COLONIST TELEPHONES

Advertising	E mpire 4114
Business Office	E mpire 4114
Circulation	O rchard 1812
Job Printing	O rchard 2262
Editorial Rooms	E mpire 4101
Social Editor	E mpire 3311

The Daily Colonist.

(ESTABLISHED 1858)

WEATHER FORECAST

Victoria and Vicinity: Moderate winds, mostly cloudy and mild, with occasional light rain during the morning.

Temperature: Yesterday — Maximum, 58; minimum, 47. Sunshine on the grass, 46.

Sunshine Yesterday—1 hour 8 minutes.

NO. 126—EIGHTY-SEVENTH YEAR | VICTORIA, BRITISH COLUMBIA, THURSDAY, MAY 10, 1945 | EIGHTEEN PAGES

Expect The Hague To Be Venue for New World Court

Method of Electing Members Still Under Debate—Main Delegates Leaving Conference

By SANDHAM GRAVES
Editor of The Daily Colonist

SAN FRANCISCO, May 9.—The new world court will sit, it is proposed, at The Hague, and its 15 judges should be elected five at a time every three years, Manuel C. Gallagher, of Peru, chairman of the international court committee of the commission on judicial and legal affairs, reported today as the United Nations Conference continued all day in its several working groups.

Twenty-one of 46 articles of the suggested international Court of Justice have already been approved and the whole program of judicial subject may be ready for report to a plenary session soon.

The venue of the court can be changed but it will all first at The Hague, Mr. Gallagher said. The method of electing its members is still under debate.

Alberto L. Camargo of Colombia, reporting as chairman of the regional arrangements committee of the commission on the security council, said good progress had been made there also. A sub-committee of eight nations, was named to consider amendments proposed to the security council's rules, as with its proposed regional committees.

Dumbarton Oaks remains the base of these discussions but difficult points such as veto powers and the determination of what is a domestic and what a world issue, remain to be tackled.

Debate about Mr. Camargo said, on whether voluntary or compulsory influence was to be used in regional arrangements looking to the settlement of incipient disputes. Early agreement was indicated.

Elsewhere, conference groups worked behind closed doors, and in day-long sittings. Impending departures by some foreign ministers began to be listed.

Mr. Molotov is expected to leave today. Anthony Eden, Viscount Cranborne and some other members of the British delegation may not be far behind him. Prime Minister Mackenzie King is expected to return to Canada on Monday next to open his general election campaign.

The smashing defeat of the Germans in Europe has speeded up the recall of first ministers, and spurred the conference on with the aim of concluding within a few weeks

Continued on Page 2

Nanaimo Boy Killed By Bomb

Treasured Souvenir From Camp Is Fatal

(Special to The Daily Colonist)

NANAIMO, May 8.—A mortar bomb he treasured as a souvenir brought instant death to 15-year-old Norman Madsen here today.

Alone in his home at 102 Malburton Street, the explosion blew him to bits and partly wrecked the residence.

Subsequent investigation indicated the two-inch mortar shell had been brought from nearby Nanaimo Camp range where the boy and companions had been playing the previous day.

Passing the house in late afternoon George Bellamy, insurance agent, heard a blast, followed by smoke pouring from a blown-out upstair window.

He turned in a fire alarm, entered the smoke-filled house and found remains of young Madsen. He had apparently been sitting on his bed with the lethal plaything when the blast came.

Turning to answer what was expected to be a joyful reunion, Mrs. R. K. Madsen, his mother, was en route to Calgary to greet her soldier son, Bob, when informed of the tragedy. He has been overseas six years with the British Army.

Two other brothers, both in the navy, and the father also survive.

Victorious Montgomery Hears German Surrender Plea

Standing outside his headquarters near the Elbe River, Field Marshal Sir Bernard L. Montgomery (second from left) listens, poker faced, as a German delegation asks the surrender terms for German forces in Holland, Denmark and Northwest Germany. The Nazi mission was headed by General Admiral Von Friedeburg, standing by flagpole. German naval officers were also present. Other members of the German group are General Kinzel, Rear-Admiral Wagner and Major Friede. Half a million Germans facing the British Second and Canadian First Armies laid down their arms in surrender.

Zhukov Pays High Tribute to Tedder and His Air Forces As German Surrender Signed

"Keitel Is Still Prussia" as He Accepts Final Papers—"God Save the King" in Berlin

By MATTHEW HALTON
C.B.C. Correspondent

BERLIN, May 9 (CP)—At ten minutes past 12 midnight this morning, Central European time (3:10 p.m. P.D.T. Tuesday), Air Chief Marshal Sir Arthur Tedder, Deputy Supreme Commander of the Allied Expeditionary Force, rose from his seat beside Marshal Gregory Zhukov, Marshal Stalin's second in command, and turned to Field Marshal Keitel, the German legate.

"Have you received the document of unconditional surrender?" he asked. "Are you prepared to sign it and execute its provisions?"

Keitel, the admiral of Junkers, fixed his monocle in his left eye. He held up the document impatiently to show he had received it. And he said: "Yes, it's in order. I'm prepared to sign."

At 15 minutes past 12 Keitel took the glove off his right hand and signed the document which ratified and strengthened the unconditional surrender of the German power already given by Admiral Von Friedeburg at Reims 23 hours before.

And this time it was in the ruins of Berlin. The ceremony which ended the war at Reims in France had taken place in a technical school. By a strange coincidence the ceremony in Berlin which confirmed the surrender was also held in a technical school—this time in the Karlshorst suburb of Eastern Berlin. The technical school in Reims was chosen because it was the headquarters of the Allied Supreme Command. The Russian chose the technical school in the Berlin suburb because it was almost the only big building they could find that was not destroyed.

Air Chief Marshal Tedder and Marshal Zhukov signed on behalf of the Grand Alliance. Keitel signed for the beaten foe. Tears ran down the cheeks of his tall, handsome aide, Lt.-Col. Karl Brehm. But if Keitel remained that this was a historic moment he gave no sign. He turned to his weeping aide and said out loud for all to hear, "You can make a fortune after the war writing a book about this—With Keitel in the Russian Camp."

"Keitel is still Prussia, murmured an American officer. "He is not finished. He is just taking a rest."

Later, Keitel's shattered bearing was signed in the conference room. The famous Russian prosecutor, Vishinsky, said in a brilliant and bitter speech that "when those men left this room, Germany was torn from the pages of history. Blit we shall never forget and we shall never forgive."

Marshal Zhukov was the master of ceremonies at the banquet which marked the victory. In one of his many speeches the marshal said: Our great ally Great Britain has suffered much and fought gallantly. During this fight she has produced some famous war leaders. I lift my glass to the great Air Marshal Tedder, aide to Gen. Eisenhower. Look around Berlin and you will agree with me that the Germans will remember for a long time his technical and operational skill. Let us drink to him and to continued success for the British nation, and to the continued friendship between Great Britain and the nation I raise. That friendship is necessary for the future of mankind."

HAPPY MOOD AND IN A DREAM

Perhaps it is because some of us observers of these momentous historic events have hardly slept a wink for three days and three nights that we feel between waking and a dream. But really, is all this true?

We were in Berlin. We heard "God Save the King" played on the Temperley Alexander. We heard the fourth largest city in the world in utter ruin—ruin too appalling and frightening to grind over, with the fires still burning, and a smoke pall hanging over the

Continued on Page 2

Churchill to Broadcast Today

THE address of Prime Minister Churchill on the occasion of the fifth anniversary of his assumption of the Premiership of Great Britain will be heard over CJVI and CBR today at 12 noon.

British in Attack on Jap Islands

Carrier Task Force Hits Sakishima Group

GUAM, May 10 (Thursday) (Reuters).—Another task force of the British Pacific Fleet was in action again Wednesday, Admiral Chester W. Nimitz, United States Pacific Fleet commander, announced today. He targeted seven airfields and defence installations on the two islands of Japan's Sakishima group.

The British ships battled a desperate Japanese air attack during which two surface ships suffered damage differently described as minor. Both remained in operation.

The British force ranged close to the Sakishima, 180 miles due east of Formosa, while fighters from the carriers bombed installations in Miyako and Ishigaki.

MANILA, May 10 (CP)—The battle for Tarakan Island, off Borneo's northeast coast, is in its last phase, although stiff fighting may still be expected.

Capture of Apir Hill, a key hill dominating feature of the island, about three miles from Tarakan Airfield, and a drive on Tarakan's second most important oil field at Diaroh were announced in today's communique.

The Japanese killed in delay the Australian advance with machine-gun and mortar fire and by use of all varieties of mines.

Tarakan Oil, in the middle of the 16th Pamusian oil fields, was in Allied hands, and the wells appeared salvageable.

In the Philippines, Bamai Island, in Davao Gulf was invaded and virtually cleared Tuesday, while on the Mindanao mainland, the Japanese near Davao City fought bitterly.

In the fighting around Borneo, bombers and fighters hit Jesselton airdrome and important installations at Brunei Bay, Miri and Sandakan, on the Borneo mainland. Three coastal ships were sunk and three was widespread damage in shipyards and runways.

The entire garrison at Labuan Island, offshore, was left ahaze Labuan is off the northwest coast of Borneo.

Elements of the American 24th Division, meanwhile, continued to protect the flank during the drive up the western coast of Luzon Gulf.

Today a communique reported that on the Mindanao mainland a highway was cut Tuesday west across the Talomo River north of Mintal, in a drive against firm enemy positions.

Honshu and Kyushu Hit

GUAM, May 10 (Thursday) (AP).—More than 400 Superfortresses—the largest B-29 fleet ever to attack Japan—bombed important aerial oil storage areas on Southeastern Honshu and airfields on Kyushu today.

Hundreds of the Army's Japanese homeland island, Kyushu is the southernmost of the Nippon chain.

The daylight strike on Honshu hit the Tokuyama and Otake fuel storages and manufacturing areas on the Inland Sea with the objective of destroying a major source of Japan's fuel supply of aviation fuel.

Also hit was the Tokuyama synthetic fuel factory manufacturing Japan's Army's leading army fuel, aviation gasoline.

Want to Make Japan War Camp

SAN FRANCISCO, May 8.—Japan declared today that Germany's surrender would not bring a raising of Japan's offer, dated during the rioting.

Earlier tonight Maj-Gen Butler Navy, claiming the trouble arose because 4,000 sailors were given leave Monday and Tuesday and allowed at large in the streets of Halifax.

"I am satisfied that though serious personnel were present during the whole of the afternoon in almost all cases, particularly at the looting of the liquor stores, at the entering of Kirkin's Brewery and the orgy on the waterfront leading along Barrington Street, civilians were in the assault and encouraged serious per-

Continued on Page 4

Tedder and His Air Forces As German Surrender Signed

HERMANN GOERING

One-time all-powerful Nazi chieftain and second only to Adolph Hitler, who surrendered to the Allies yesterday.

Goering and Kesselring in Allies' Hands

First of High Nazi Officials Captured

KUTZBUEHEL, Austria, May 8 (AP).—Reichsmarshal Hermann Wilhelm Goering, whose air force once frightened the world, and Field Marshal Albert Kesselring, German commander-in-chief on the Western Front, have surrendered to the United States Seventh Army.

Goering's Luftwaffe fugitive from the wrath of Hitler, surrendered with his third wife, his wife and six-year-old daughter and seven Swiss today to Seventh Army headquarters in Mitzsahl of Kesselring's capture were not immediately given.

The first of the top Nazis to fall into American hands, Goering said he was sentenced to execution by Hitler on April 24 when he suggested that he Goering, take over the crumbling Reich.

He declared that his air force followers shot their way through

Continued on Page 5

Mayor Blames Navy, Admiral Blames Civilians, at Halifax

Two Dead, Thousands Of Dollars' Damage

HALIFAX, May 8 (CP).—Rear Admiral L. W. Murray, Officer Commanding, Canadian Northwest Atlantic, in a statement tonight, charged that "civilians led the assault and were joined by some personnel to take part" in the riots, looting and looting here that left the business section of the city a shambles, and caused damage estimated unofficially as high as $1,000,000. Ten navy men, a rating and an officer, died during the rioting.

Earlier tonight Mayor Alan Butler said the game for the disaster at the door of the Royal Canadian Navy, claiming the trouble arose because 4,000 sailors were given leave Monday and Tuesday and allowed at large in the streets of Halifax.

"I am satisfied that though serious personnel were present during the whole of the afternoon in almost all cases, particularly at the looting

Canada Essential Link in Air Route

EDMONTON, May 8 (CP).—Canada has been established as the essential link in world air routes the Northern Hemisphere and the vast northern air development undertaken for war purposes, Air Marshal "In dur course" become available for commercial use, Maj.-Gen. W. W. Foster, special commissioner for Northwest projects said in a statement today.

"The end of the war will see Canada possessed of a formidably-equipped major air route between the continents of North America and Asia" said the statement, read at the closing session of the two-day Northern Alberta air conference.

BULLETINS

NOT IN SWEDEN

STOCKHOLM, May 9 (Reuters)—The Swedish Foreign Office today stated that there is no truth whatsoever in rumors that Heinrich Himmler, German Gestapo chief, is in Sweden.

BODIES RECOVERED

MONYSIDE, Utah, May 8 (AP).—Four bodies of an estimated 10 persons killed by an explosion in the Utah Fuel Company's No. 1 coal mine here have been identified and rescue crews expect to bring out the remaining bodies before morning. Mine company sources said most of the fatalities were the result of carbon monoxide poisoning following an explosion of undetermined origin two miles inside the mine at about 2:15 p.m. (P.D.T.)

QUISLING SURRENDERS

OSLO, May 8 (Reuters).—Vidkun Quisling, Premier of the German-sponsored Norwegian Cabinet, gave himself up at 8 a.m. today at the Gestapo prison at Moellergaten 19, Oslo. He knocked at the door, announcing that he wished to place himself at the disposal of the authorities.

30 Salvoes From 1,000 Moscow Guns Mark End

Greatest Victory Salute—Stalin Announces Liberation of Prague—Some Nazis Still Fight

LONDON, May 9 (AP).—Marshal Stalin climaxed Russia's jubilant "V-E" Day celebration tonight by personally announcing Germany's unconditional surrender and Moscow's victory guns roared out their greatest salute—30 salvoes from 1,000 guns.

Marshal Stalin, declaring that the final act of capitulation was signed early this morning in Berlin after a "preliminary act" at Reims, made no reference to Japan or the Far East conflict.

The Soviet victory ended a Russo-German conflict of three years and ten and one-half months, one of the most grueling struggles in history. Both sides suffered millions of casualties and in a two-year march from Stalingrad to Berlin the Red Army fought its way back 1,300 miles.

"This is no longer a mere scrap of paper," Marshal Stalin said of the surrender. "It is the actual capitulation of the armed forces of Germany . . . all the suffering our people in defence of our Motherland was not in vain."

"Hitler declared three years ago 'we shall destroy Russia,'" Marshal Stalin said. "But Hitler's insane ideas were not destined to come true. In actual fact the exact opposite happened . . . Germany is utterly destroyed. The Soviet Union is rejoicing in victories, although it does not intend to destroy Germany."

A few minutes after his broadcast Marshal Stalin issued his final order of the day to the Red Army and Navy in which he said "I congratulate you on the victorious conclusion of the war . . . long live the Red Army and Navy."

Marshal Stalin announced the liberation of Prague today and said that while a small group of die-hard Germans still was resisting in Czechoslovakia, "we must believe that the Red Army will succeed in bringing it to its senses."

The Moscow radio broadcast a Soviet communique which stated that the capitulation of the Germans was proceeding on all fronts except in Czechoslovakia, where a group of German troops, "avoiding capitulation to Soviet forces, is retreating hastily to the west and southwest."

The Moscow communique said troops had linked up with

Continued on Page 2

Send Out SOS, To Bond Buyers

GREATER Victoria Victory Loan officials yesterday sent out an SOS to bond buyers. For the first time in the Eighth Loan campaign, as a result of victory celebrations Monday and Tuesday, the Greater Victoria unit fell behind the corresponding day of the Seventh Loan. The total was $399,500 lower.

Subscriptions on "V-E" Day, though salesmen and officials passed up the celebrations to continue selling bonds, totaled only $82,050, compared with nearly $600,000 on the same day of the Seventh Loan. Business places were closed and many householders were absent from their homes.

Greater Victoria last night was $1,014,400 short of its quota. Over $538,000 daily is needed on each of the next three days to reach the minimum objective.

Copenhagen Handed Over to Allies and Then to Denmark

COPENHAGEN, May 8 (Reuters).—That part of Copenhagen was formally handed over to the Allies by the German tonight, and it was immediately formally handed back to Denmark.

Two British Cruisers, with four destroyers, arrived this afternoon. Nearby, the German cruisers Prinz Eugen and Nuremberg and a number of destroyers, troopships and minelayers lay waiting a decision as to what is to be done with them and their crews.

War Criminal

LONDON, May 9 (CP).—The press association said today that although Admiral Karl Doenitz, successor to Hitler, implied that he might have a finger in the future government of Germany, he is not likely to be recognized by us as anything better than one of the war criminals."

Germans in Dunkerque Surrender

LONDON, May 10 (AP).—The Allied-controlled Luxembourg radio declared today that the German holdout garrison in the French Channel port of Dunkerque has surrendered.

Dunkerque was the last pocket of German resistance in France to surrender to the Allies.

Nazi forces at Lorient, La Rochelle and St. Nazaire had laid down their arms yesterday.

Saar Valley Coal Mines for French

SAN FRANCISCO, May 8 (AP).—The major Allies were reported in French circles tonight to have agreed that the future use of the Saar Valley coal mines shall be entirely in French hands, the mines furnished one-third of France's coal supply.

Played Major Part

NEW YORK, May 9 (CP).—Britain's fastest and most heavily-armed tank, the Comet, played a major part in the final battle for Germany, it was disclosed tonight.

Powered by a Rolls Royce Meteor engine, the new tank carries a hard-hitting 77 mm. gun equipped with a new gun-laying device which makes it the most accurate British tank gun.

British in Oslo

OSLO, May 8 (Reuters).—The first British troops today arrived in Oslo by air. Veterans from North Africa and Italy, dressed in army, flage overalls, formed part of the force and Oslo went completely mad over the British soldiers.

Zhukov Pays High Tribute to Tedder and His Air Forces As German Surrender Signed

TODAY'S FEATURES

Comics	Page 13
Culbertson on Bridge	Page 11
Editorials	Page 4
Finance	Page 12
Radio Programs	Page 18
Social Notes	Page 4, 5
Sport	Page 11
Theatres	Page 8
Women's Clubs	Page 7

Immediate Survey Planned Of Island Power Sources

Announcement that the British Columbia Power Commission will commence immediately an investigation and survey to determine the most economical and otherwise suitable source of power for Vancouver Island, where the need for additional power is urgent, was made yesterday by R. B. Weston, Chairman, following a three-day meeting of the commission here.

Sites under consideration for hydro-electric power sites, co-operate in the necessary surveys to be carried out by the commission, prepare estimates of the cost of development, and, if required, will design the plants and supervise construction, he said.

ASSOCIATED WITH HYDRO DEVELOPMENTS

H. G. Acres & Co. has been associated with many of Canada's large hydro-electric developments. Mr. Acres was chief engineer in charge of surveys, design and construction of the Queenston-Chippawa development of the Ontario Hydro at the time the largest single power development in the world. The commission's engineering staff has extensive knowledge of the Stikine, Nass, Naechako River, Puntledge River and other possible sites will be examined.

He stated the commission, which includes Maj.-Gen. W. W. Foster and Purvet L. Shaw, has reached agreement, not only on a long-range plan for improving availability and supply of power throughout the Province, but also upon a definite program for the remainder of the current fiscal year.

"No announcement regarding the immediate program or the long-range plan will be made by the commission until it is reported to the Government and receives its approval. Capital will be required for the acquisition of certain electric utility properties and for the construction of new works," Mr. Weston stated.

A report and recommendation will be submitted to the Government at the earliest possible date," he added.

He also announced the engineering firm of H. G. Acres & Co., Niagara Falls, Ont., had been retained in a consultative capacity, and the company would have a representative in British Columbia before the end of the month.

The Acres firm will advise the commission in the selection of hydro-electric power sites, co-operate in the necessary surveys to be carried out by the commission, prepare estimates of the cost of development, and, if required, will design the plants and supervise construction, he said.

ASSOCIATED WITH HYDRO DEVELOPMENTS

H. G. Acres & Co. has been associated with many of Canada's large hydro-electric developments. Mr. Acres was chief engineer in charge of surveys, design and construction of the Queenston-Chippawa development of the Ontario Hydro at the time the largest single power development in the world. The com-

CCF Pers. Help Finance approach-ing election battle. Donations to Margaret Curr, 646 Yates. ****

Blindfolded Nazis Try to Make Deal

Capt. W. Rogge (foreground) and Senior Paymaster H. Heaken (rear), blindfolded German officers, are led by British soldiers to the British lines to talk surrender terms. The Germans were brought from the Nazi prison camp at Fallingbostel, near Bremen. The Germans had asked to be permitted to march the camp prisoners to the British lines. Suspecting trickery, the British refused and liberated the camp two days later.

Victory Belongs to All Who Made It

WASHINGTON, May 8 (AP)—Troops who fought for today the victory in Europe belongs to every citizen of the United Nations "who has done his or her duty whether in uniform or in civilian life."

The Allied supreme commander made the statement in acknowledging a message of congratulations and praise from War Secretary Stimson.

Final Signed

Continued from Page 1

dead city, and the few wretched German civilians sitting like scarecrows in their heaps of rubble in both the British, American and Russian flags in it.

Four Dakota aircraft carried the delegation from Berlin.

We left Reims early Tuesday morning. We landed at Brendel Airdrome on the west bank of the Elbe to wait for the German delegation coming from Flensburg on the Danish-German frontier and for the Russian fighter aircraft which were to escort us to Berlin.

The German arrived first. Field Marshal Keitel was received by Maj.-Gen. Kenneth Strong, a British staff officer at Allied Supreme Headquarters, who has been the arranging genius of all these long-drawn-out and tedious negotiations. Then the Russian fighter escort arrived, and we took off for the flight to Berlin.

As we flew low over the wooded lakelands west of Berlin I recognized the great Olympic Stadium. I recognized nothing else because we flew into a pall of smoke. But we were all astounded. Even from the air we could see that Berlin was destroyed.

Air Chief Marshal Tedder was received on Tempelhof Airdrome by Gen. Malinovsky, Zhukov's chief of staff.

"GOD SAVE THE KING" IN BERLIN

The flags of Britain, Russia and the United States, held by three of Russian officers, floated in front of the guard of honor. There was no deep silence for us in Berlin. The band struck up and played "God Save the Queen" and "Marchons, Marchons" and "God Save the King," the first National Anthem to be played in Berlin. Nothing but pride and dirt. Wait till you see."

We drove north toward the heart of Berlin, and what we saw is I repeat, too appalling for gloating. We saw the Berlin of the world in its worth complete and overwhelming ruin that I really doubt how it can never be rebuilt.

It made us shudder. We wondered what could happen to civilization and will happen if there is another war.

PAY TRIBUTE TO ALLIED PLANES

The Russians have paid many warm tributes to the Allied air forces which destroyed Berlin. The best expression of this appreciation was given by Gen. Molinovsky as he drove through "liberated" Berlin in his car. Chief Marshal Tedder "Look, he said, "someone was here before us."

The eight-mile route to Zhukov's headquarters in the suburb of Karlshorst was lined by Red Army guards and by Russian women soldiers to see Berlin you know at once that the last stand of the Nazis in their capital was a suicidal and mystic frenzy.

I shall long remember the German civilians, old men, children and women whom we passed on the way. A few did lift their heads with interest when they saw the British and American flags with the Russian. The most of them were indifferent scarecrows. There were few of them. We saw no more than five or five thousand. The Russians told us there were roughly 2,000,000 people left in the city of the original 3,500,000. "Where are they?" we asked. "They have built caves for themselves in the rubble," said the Russians, "and they're afraid to come out."

We reached the end of our journey and Marshal Zhukov came out of his headquarters to greet Air Chief Marshal Tedder. . . .

Zhukov, thick set with a large head and strong heavy features, has proved himself one of the most bold and imaginative captains of history.

Now in a schoolhouse in Berlin—the largest city ever to be taken by storm—he received the Western Allies and sat down with them to take the unconditional surrender of Germany.

PRELIMINARIES LAST FOR TEN HOURS

The preliminaries lasted ten hours. There was no important problem to solve. But there were many details of formality and certain delicate questions of precedence. . . .

At 11 o'clock British time, when the free world was dancing in the streets, we went in to see the final formalities of defeat here in the ashes of Berlin.

After the signing I was walking to General de Lattre de Tassigny, who had aimed for France. Remembering that Clemenceau had written in his will that he wanted only one soldier at his funeral and that soldier de Lattre de Tassigny, I remarked "I wish Clemenceau could have been here tonight."

"That is a good and true thing to say," he replied, "and specially interesting right now. I have just learned that Clemenceau's son, Michel, has just been liberated by the Americans."

CHEQUE FROM VICTORIA

NORTH VANCOUVER, May 9 (CP)—The city of North Vancouver has received a cheque for $300 from the city of Victoria, being their share of payments from members of Royal Canadian Legion, bringing the total now received from the city and district to $761.40. It was announced at a council meeting tonight.

Infants Without Food Three Days Holding Vigil Beside Dead Mother

VANCOUVER, May 8 (CP)—One-year-old Daisy Wells drank its ounces of glucose within a few minutes of hospital, the first food or liquid she had had in three or four days after her mother died in bed while her father was away on a coastal voyage.

Daisy's only companion since her mother's death was her baby year-old sister, Dorothy, who had subsisted on bread crusts and milk until John Wells, a tugboat captain, returned early today to find the mother dead and the two tiny girls alone in the East End Vancouver home.

Little Daisy had almost strangled herself when found. Her lips were covered with scabs and cracked from lack of water. Her legs were blue to the knees. When a nurse tried to sponge off her crusted lips,—the baby tried to eat the sponge.

Four-year-old Dorothy was sitting solemnly in a rocking chair when her father returned from a 10-day voyage. Dorothy had taken in three bottles of milk from the back porch and drank them. She had snuggled against a gas heater for warmth.

Both the children were recovering in hospital tonight.

Mrs. Wells is believed to have died from a hemorrhage.

Former Heroes Go Unrecognized

LONDON, May 9 (CP)—Two of Britain's forgotten architects of victory gave grateful thanks for peace Tuesday, in Westminster Abbey.

Baron Dowding and Viscount Wavell knelt briefly in a damp, cool chapel and then left with few people knowing they were in London. People who five years ago were cheering them as saviours of the country pushed past them without recognition.

They forgot that in 1940 Lord Dowding—then Air Chief Marshal Hugh Dowding—was chief of RAF Fighter Command during those terrible months when a handful of battle-grayer Spitfire pilots held freedom's line against Germany.

They forgot that "Ruffy" Dowding was the man who engineered Britain's first great victory of the war—August 15, 1940, when his tired, but dauntless youths knocked 185 German planes out of the sky over Britain.

They forgot that he was the first of the few to whom they owed so much.

Lord Wavell, now Viceroy of India, commanded all of Britain's (about) 20,000 troops who handed Paulus his first ground defeat when by bluff and daring he carried his tiny army from Sidi Barrani in Egypt to Benghazi in Libya, three months in 1940-41, was equally ignored.

Moscow Salute

Continued from Page 1

Ambassador to Russia in the area of Anstetten.

Shortly before Marshal Stalin announced that Prague had been freed the Prague patriot radio broadcast an invitation to President Eduard Benes and the National Government to return to Prague from Kosice.

The German High Command, in what the announcer on the Flensburg radio said was the last com-

Molotov Off for Moscow While Conference Labors On

By C. R. BLACKBURN

SAN FRANCISCO, May 8 (CP)—The star attraction at the United Nations Conference on world security, Russia's V. M. Molotov, left today for Moscow, there to take up new negotiations for a broadened Polish Government.

He left ten committees labouring—with little progress—through a mass of detail involved in piecing together a world peace charter. Andrei Gromyko, the silent, serious, young Russian Ambassador to the United States, was put in charge of the Soviet's conference delegation.

It was reported the most important departure would be that of Anthony Eden, British Foreign Secretary and head of the United Kingdom delegation. Mr. Eden is expected to leave before the end-week for the East of Halifax, British Ambassador to the United States, taking leader-Pulp of his country's delegation.

Also leaving for Moscow are members the British and United States communique," announced tonight that all German arms had ceased firing on order of Grand Admiral Karl Doenitz.

"We have achieved great victories and also heavy defeats—we succumbed with honor," said the announcer.

An Associated Press dispatch from the British Second Army said a force holding the Baltic ports of Stegberg, 25 miles north of Hamburg, in a woods where 300 fanatic Germans had taken refuge and were battling German soldiers.

The dispatch said the Germans had been made out of bounds for British troops and no British troops had been molested. German troops were sent into the area, by their commanders, to "clean up" the Nazis, the dispatch said.

The French Defence Ministry in Paris announced that German Atlantic port stronghold of Le Rochelle, St. Nazaire and Lorient had surrendered, and that only the Germans still holed up in Dunkerque to be, according to Paris, "cleaned."

The fighting in Prague and in the neighboring territory was in evidence in hospital tonight. Czechoslovak soldiers participating are regarded as guerrillas unprotected by international law. Marshal Stalin's Red Army was ordered at 4 a.m.—hours after the midnight deadline of the surrender terms.

Hitler's Hideout

Continued from Page 1

thick as those of a medieval fortress. It was constructed of mauve-colored sandstone and had a rounded dome table in the centre 12 feet in diameter, surrounded by more comfortable club chairs.

Five huge windows and one smaller window afford superb views in every direction."

The rectangular, about 14 feet high, had white oak beams.

There was a huge fireplace of chocolate marble streaked with white.

The dining-room was done in white oak panelling with walnut table and 20 chairs.

Directly behind the dining salon was the dining-room, with red leather chairs and walnut-panelled walls and ceiling.

Behind the working-room was the kitchen. It had the latest culinary gadgets, with electric mixers, food slicers, coffee makers, refrigerators and countless gadgets such as would have delighted any housewife.

To the left of the kitchen was the servants' quarters, including a dining-room. The linens and wine cellars were in the basement "A.R."

Running parallel with the three-story building, one of which was underground, was a veranda 12 feet wide and 45 feet long, on which Hitler's guests could drink with the unexpected generosity to all Bavaria before them.

Along the western ledge were powder-rooms and another veranda.

A preliminary investigation of the caves and tunnels branching out from Hitler's hideaway, so far have failed to reveal any Nazi records of importance, documents but there are reasons to believe they are hidden in this area.

Theology like a telescope is made simply to help people to see, and like a telescope, it is meant to be looked through, and not at

"V" Day Rough On Bond Drive

OTTAWA, May 8 (CP)—Canada's victory celebrations victory gun a crimp in sales in the Eighth Victory Loan campaign, but other gains announced tonight that fighting members of Canada's army who helped seal the Rhine have made a new record in their Victory Bond purchases.

Final returns received from the Canadian Army Overseas showed that troops in Europe raised $16,000,000, almost $500,000 more than they raised in the previous Victory Loan drive last Fall, attaining 116 per cent of quota.

Meanwhile officials were hopeful that the final three days of canvassing in the three-week drive for a minimum of $1,350,000,000 would see a comeback in returns.

Headquarters reported that on incomplete returns a total of $63,282,000 was raised in the campaign up to Tuesday, a figure considerably below the total of $84,300,000 for the corresponding days of the Seventh Victory Loan last Fall.

The total cumulative sales to date reached $976,276,400, compared with $1,000,281,000 at the comparable stage of the last loan.

The total net overall Canadian Army investment exceeded $25,000,000 and was more than $516,000 ahead of the figure at the same stage of the Seventh loan. The percentage of quota was 122. All but one of the army commands had passed their objectives.

World Court

Continued from Page 1

Meanwhile the area of international agreement was spreading rapidly, both between the major powers themselves and between them and the balance of the conference nations. Anglo-British discussions in Washington continued, with a compromise solution the likely result to the deadlock.

OPENS WIDE DOOR TO "OBSERVERS"

The action of a committee of the commission studying the economic council's chart of the world charter today has probably opened a very wide door to "observers" at the conference session. The committee voted by the required two-thirds to give the right of hearing to representatives of the World Trade Union Congress as observers without voting privileges to its meetings.

It was the first non-governmental group admitted. The four world organizations invited to the conference yet, but even even an observers seat will probably be refused to relevant committees now. These are the F.L.O., the Labor Office of Nations, U.N.R.R.A., and the Agricultural and Food Commission. Where the process of inviting observers will end was another matter. The conference has been besieged for audiences by hundreds of differ-ent organizations, up to the present.

San Francisco with the slogan "Finish the Job" is taking the victory in Europe quietly, with its eyes on the unconquered foes in Japan.

James Ray Warriors, 36-11

Satin Nightgowns
Small - Medium - Large
3.95
B.M. Clarke
718 YATES

3-PIECE
Chesterfields
Spring Filled
$139.00
Choice of Colors and Materials
MACDONALD'S LTD.
FURNITURE AND CHINAWARE
2 STORES 1327 DOUGLAS ST. 734 VIEW ST.

Here's That Carter ON-THE-DOT Way To Regularity
Thousands Everywhere Now Follow This!
Don't wait another day to get rid of sluggish, bad-acting bowels, upset gas and bad breath!
Eat an on-the-dot-and feel better.
Tonight—clean out your intestinal tract thoroughly. Next morning, try Carter's Little Liver Pills. Tomorrow night, repeat.
Because Carter's Pills contain two time-tested vegetable herbs, they are doubly effective. First, they help clean your system and thoroughly—get you off the dot in regularity.
Second, they act on you gradually, gently, so you don't need a laxative to your bowel-movements and pills. Thus on getting because too much. Not disagreeable because too bitter.
Join the happy thousands—follow the thoroughly Carter way. Get "on the dot" and feel better. Carter's Little Liver Pills.
Insist on Carter's Pills.

LIGHTING
We Can Design Lighting for Any Requirement. Our Staff of Highly-Skilled Personnel are at Your Service Day or Night.
"UNION LABOR ONLY"
WADSWORTH'S
733 VIEW ST. VICTORIA G 4317

For a Blouse
A pair of gloves, or a hat of distinction. Let the happy hunting ground is
Scurrahs

Silver-Plated Ware
BONBON DISHES 1.25
MAYONNAISE DISHES 2.75
CREAM AND SUGAR 3.00
BUTTER DISHES 1.75
F. W. FRANCIS
Diamond Merchants
1210 DOUGLAS

WE'LL KEEP YOU WARM NEXT WINTER
if you order your coal for next winter NOW. Only by continuous operation was the Australian mines the coal needs of Western Canada next winner. If you order NOW—you protect your family and yourself against being caught without coal when winter comes.
ROSE FUEL CO.
PHONE E 1185

WE STORE EVERYTHING
Special care for individual articles of value and fragility
HEANEY'S
"CAREFUL SINCE 1886"

BEDS DRESSERS
Complete Suites
BLANKETS REDSPREADS
Turner, W.P. and T.E. Equipment
THE VOGUE FURNITURE HOUSE
860 Yates St. Phone G 3111

YOUR FOOD DOLLAR GOES FURTHER AT
Henry's Grocery and Meat Market
2007 Oak Bay Ave. B 2181

SERVICE
Remote, Maintenance for
PLUMBING
HEATING
OIL BURNERS
COAL STOKERS
NOW PUTSONIC
C. J. McDowell
1900 DOUGLAS STREET

LAY IN NEXT WINTER'S FUEL WITH A LOAN NOW!
Want to be toasty warm and trouble-free next winter? . . . when the mercury takes a frosty dip?
Then remember now! Our plan makes paying for your fuel easy. You get the cash for your fuel order . . . yet repay on a small monthly instalment out of your income. By ordering now—you can be sure of fuel against next winter's cold!
For the ample details about this loan, phone or visit HOUSEHOLD FINANCE, Canada's oldest and largest Small Loans company, 620 View St., Victoria. Phone G-arden 4189.

Memo
Coast Hardware for Quick Courteous Service

COAST Hardware
DOUGLAS ST.
In the CENTER of Town

False Teeth Wearers
How To Avoid Denture Breath
Don't try to reach stay environs. Clean your plate with a brush and ordinary cleanser . . . such brushing can scratch your plate, cause food and film to collect faster, cling tighter, causing offensive denture breath.
PLAY SAFE!
Soak Dentures in Polident
Soak your plate or bridge 15 minutes, or overnight, in Polident . . . it takes, and is ready to use. Millions have found a daily Polident bath is the safe and easy way to keep dentures sparkling clear, odor-free. Costs less than a penny a day. All drug counters. 40c and 75c.
Use POLIDENT Daily
TO KEEP PLATES AND BRIDGES CLEAN . . . AND ODOR-FREE!

THE END OF THE WAR will bring . . .
Delicious, crispy, crunchy VITA-WHEAT Crispbread, fresh from English Ovens to you.
By Appointment to H.M. King George VI
Peek Frean
BISCUITS
from LONDON, ENGLAND

City Turns Into Mardi Gras

In some sections the celebrations assumed proportions of a Mardi Gras as citizens donned costumes and joined the merry makers. This hot-balloonery took place on a Toronto street as the crowd gave vent to pent-up feelings.

In an exhibition football game at Harwood Avenue yesterday, Black and White took the long end of a heavy scoring fixture from the Jasper Place Wanderers.

Figures Tell Glowing Story Of R.C.A.F.'s Part in Victory

LONDON, May 9 (CP).—Its job in Europe finished, the R.C.A.F. today issued a press release reducing to statistics the work its squadrons accomplished overseas since the first one started operations on the United Kingdom August 17, 1940.

It is an imposing story of a wonderfully fighting force which grew in years into a major factor in pounding Germany into defeat.

These are the figures:

Bomber Command: 48,827 sorties, 362,803 operational flying hours, 125,578 tons of bombs dropped over the continent of Europe

Fighting Command: 144,851 sorties, 212,146 operational hours.

Between last October 1 and April 30 Canadian fighters score 236 enemy aircraft destroyed; 1,800 rail cars, 858 enemy transports, 516 rail cars, 92 locomotives destroyed and 622 damaged; two medium-sized ships and one light cruiser, 14 E. boats, 57 barges, 440 tanks destroyed or damaged.

Coastal Command: 10,127 sorties, 54,851 operational hours

In a statement issued last "although figures are not at present with many a U-boat destroyed or damaged.

Transport Command: 12,706 sorties; 22,301 hours.

The release said the up-to-April 15, enemy aircraft destroyed by all Canadian squadrons totalled 1,741, with an additional 142 probably destroyed and 807 damaged.

R.C.A.F. squadrons in fighter, bomber and coastal commands destroyed, together from then to 2,000 enemy transport vehicles and 700 locomotives.

Berlin Almost Wiped Off Map

By HAROLD RING

BERLIN, May 9 (Reuters).—This town is a city of the dead

As a metropolis it has simply ceased to exist. Every house within miles of the centre seems to have had its own bomb. I toured the capital from the east to the centre, and back to the south this morning in company with Air Chief Marshal Tedder and the Russian military commander of Berlin, Gen. Bernarin.

The scene beggars description. I have seen Stalingrad. I lived through the entire London blitz. I have seen a dozen badly damaged major Russian towns, but the scene of utter destruction, devastation and death which meets the eye in Berlin almost baffles description.

Dozens of well-known thoroughfares, including the entire Unter Den Linden, from one end to the other, are wrecked. The town is literally unrecognizable.

The Alexanderplatz, in the east end, where the Gestapo headquarters were, is a weird desert of rubble and gaping smoke-blackened walls. From the Brandenburg Gate, everything within a radius of from two to five miles is destroyed. There does not appear to be one house in 100 which is even useful as shelter

If Bittlingrad, London, Guernica, Rotterdam, Coventry and Stalingrad, they have had it, and no mistake about it. All observers this morning agreed that it would probably be impossible to rebuild the centre of Berlin for many years, if ever.

Island Loan

Continued from Page 1

Among group payroll firms now reported over the top are Bigg Chandlers (McQuade's), Ltd., W. R. Menzies & Co., Ramsay & Adams Foundry, Ltd., Ramsay Machine Works, Ltd., and Stewart & Phillips (Victoria), Ltd.

Civil servants at the Legislative Buildings have reached 90 per cent of their $140,000 quota.

Today at the View Street bond shell a buss-bomb from London will be shown.

Killed by Slab

KAMLOOPS, May 9 (CP). — Tom Hardie, operator of a sawmill at Pinaud Lake, 35 miles northwest of here, was killed Tuesday when struck by a slab of wood which had caught in a saw and was hurled through the air.

The Fighting Forces

Killed in Action

Home From Europe

MAJOR JIM ELSE

Who has been reported killed in action on May 1 while serving overseas with the 13th Field Regiment, R.C.A., according to word received on Monday by his wife, the former May Compton-Lundie, who resides at Duncan.

Major Else, who enlisted in the 62nd Battery, R.C.A., at Duncan before the war, served in Alberta, Prince Albert, Winnipeg and Debert prior to going overseas in November, 1941. Prior to D-Day, he returned to his unit last August, served in France, Belgium and Holland and received promotion to his present rank last March.

Besides his wife, he leaves two sons, Tony, four, and Ian, three.

Dies of Exposure

LT. JAMES McINTYRE

Son of Mrs. M McIntyre, 1202 Lillian Road, who lost his life when H.M.C.S. Regina was torpedoed and sunk last month near Nova Scotia.

A naval funeral was recently held for Jim here, as his body was recovered after the sinking.

Leading Cook McIntyre, 32, and a native of Victoria, was employed at Willows School here, and on Pender Island, and served with the Provincial Government Service, later serving three years with the R.C.N.V.R.

A brother, P.O. Angus McIntyre, was rescued when a Canadian vessel was sunk in the Mediterranean early in 1942 and is at present serving out of England. Another brother, Hugh, United States Merchant Marine, has not been heard from since Pearl Harbor. A sister, Mrs. G. Johnson, is living with his mother on Lillian Road, and another sister, Mrs. David Madill, resides at Cowichan.

Reported Recovering

Pte. Charles Roy Speller, resident of Victoria, who have donned the uniform of their country and son of Mrs M O Speller 1908 Carey Road, who was wounded in Holland recently while serving with the Canadian 8th British Regiment, is now reported doing well, and is expected to leave hospital soon, according to word received by his mother.

Pte. Speller

Roy was enlisted at McKenzie Avenue School, and was employed with Henry's Grocery, 2007 Cook Street Avenue for four years before going in 1941 to Northwestern Greenery, B.C. He subsequently for overseas service in October, 1944 he arrived in England early in 1945, and transferred from the Royal Rifles of Canada to the Canadian Scottish, to which unit he was attached when wounded.

Pte. Speller is the son of the late Lawrence Wm. of Carey Road, Victoria, who is entitled to the 1939-45 Star, Atlantic, France and Germany, Defence and Canadian Medals, and the two had a happy reunion.

Pte. Speller, Mrs. Speller informed the army in September, 1939, at Camp Billy Mitchell, Lowell is a member of an 8th Regiment, Manitoba, is a leading sick bay attendant as H.M.C.S. Nanoy, Esquimalt and Fail has his discharge from the marine department of the R.C.A.F. Rcn. with Sombrero-Lake is in quite officer at St. Johns, Newfoundland.

On Furlough Here

MAC James E. Mc' Fair son of Mr and Mrs D A Fair, 1148 Pine Street, Oak Bay, is spending this furlough at the home of his parents. He served in Labrador 31 months, then returned to Meadow, N.B.

Victoria-born and educated, he enlisted in the R.C.A.F. more than three years ago and trained in the east. Prior to enlistment he was

Voluntary contributions only. Finance the C.C.F. Today, Dominion Day. See Margaret Carr, 644 Yates.

working with his father as a contractor. An enthusiastic basketball player, he played with K.V.'s first team, which won championship in Harold Turner. He also coached the Beacons Flyers' basketball team this year, and resided at Oak Bay but lost out at Nova Scotia. They were New Brunswick championship from 1944 to 1945.

On completion of his leave, "Jim," who is a member of the crew of the R.C.A.F., will report to Moncton for duty.

GNR. R. LONGPRE

Son of Joseph A. Longpre, 1226 Johnson Street, and his wife, Mrs. Longpre, who was wounded on November 10, 1944, while fighting in Holland, has returned home after two and a half years of overseas service. Gnr. Longpre, 21, had a toe of his right foot amputated as a result of his wound.

A native son of Victoria, he was educated at St. Louis College, and prior to enlistment in August, 1942, was employed with his father as a stonecutter. With invasion forces since "D" Day, Gnr. Longpre served with the Royal Canadian Artillery.

Reported Killed

P.O. David James McLagan Robertson, R.C.A.F., has been listed as missing and believed killed April 16 when the coastal command aircraft he was piloting was forced to make a crash landing a mile from shore off the north of Scotland according to word received by his parents, Mr. and Mrs. D. C. Robertson, 81 Moss Street.

Victoria-born, he received his education at Mount View High School, receiving the Premier Tomlin Gold Medal as the youngest member of his class, on being graduated. He continued his education at Victoria High School, Victoria College and University, of British Columbia where he received his Bachelor of Commerce degree. Prior to his enlistment in May, 1942, he was employed as a Trading Stamp with C.P.R. coastal steamships for a short time.

On 28 Days' Leave

Broker 1st Class Roy Atkinson, only son of Mr. and Mrs. Thomas Atkinson, 584 Victoria Avenue, is spending 28 days leave at the home of his parents and is to be married on May 18 to Miss Eileen Oakman, of Victoria.

A native son, Roy, received his education at Monterey and Oak Bay High Schools, before he joined enlistment almost three years ago was in the garage business with his father. Roy, who is 20 years of age, is with the R.C.N.V.R. and received his training at Calgary and Halifax, and has been serving on Atlantic convoy duty and escorting aircraft aboard the destroyer H.M.C.S. Niagara.

Overseas Travel

Pte. R. Scott, son of Sgt. W. O. Scott, R.C.A.S.C., and Mrs. Scott, 341 Arnold Avenue, who formerly sharpen wounds to both legs while serving in Italy, returned home yesterday, and was met at Vancouver by his mother. Overseas three years, he has seen action in North Africa, Sicily and Italy while serving with the Seaforth Highlanders.

A native son, educated at Craigflower and Victoria High Schools, Pte. Scott Jr. was a keen sportsman, playing lacrosse for Saanich Liberals and baseball for the Midgets' team. A brother, Charles, served with the army in Holland.

Returns From Foul

Pte. W. F. Rosenberg, 25, whose mother, Mrs. W. Rosenberg, is living at 400 Bay Street, arrived home yesterday from action on the Italian front. He was wounded twice and received his first wound a year ago. Both times both fragments of the chest and arm. Last February he was wounded a second time. Shrapnel entered his thigh and lodged in his forehead. Both injuries were received in Italy.

Pte. Rosenberg has been overseas four years and left with the Calgary Scottish from his home in Winnipeg. Brother, Arthur, with the Seaforths has been a prisoner of war for a year.

Vancouver City Workers Accept Wage Schedule

VANCOUVER, May 9 (CP).—Civic employees have voted to accept the suggested offer of council to implement the wage scale of the British-Wallace-Gordon commission as from July 1 next instead of from January 1 last as they had expected.

Cost to the city for the six months will be about $80,000 but next year will be on the basis of a bonus for the full year of $168,000.

By the proposal employees will receive at least $5 a month and will have their cost-of-living bonus included in their basic wage.

Local University Students Pass and Receive Degrees

VANCOUVER, May 8 (CP).—Vancouver Island candidates who earned degrees in recent University of British Columbia examinations, results of which were announced by university officials today, are as follows (Names in alphabetical order.)

FACULTY OF ARTS AND SCIENCE

DEGREE OF MASTER OF ARTS

George Chapman Barclay; B.A., major, Latin, minor, education; thesis, "The Aeneas Legend to the End of the Augustan Age."

Walter Charles Cooper, B.A., Victoria; major, chemistry, minor, physics; thesis, "C.E. 150 (Chemical Warfare)."

Stanley Walter Malcolm, B.A., Victoria; major, chemistry, minor, German; thesis, "War Problem."

Ruther Raymond McLeod, B.A., major, physics; minor, mathematics; thesis, "The Magneto-Optic Rotation of CB Dechlorophenylphalene."

Martin Robinson, B.A., Esquimalt, major, chemistry; minor, physics; thesis, "The Second-Order Phase Transition CB Dechlorophenylphalene."

DEGREE OF BACHELOR OF ARTS WITH HONORS

John Spencer Church, Victoria, first class in history.

Harry Edward English, Victoria, second class in economics.

James Hatter, Lake Cowichan, first class in zoology.

Ruth Elizabeth Maxwell, Victoria, first class in physics and mathematics.

John Metro, Victoria, second class in psychology and sociology.

Thomas Edwin Whittemore, Victoria, second class in physics and mathematics.

Gerard Robert Wyatt, Victoria, first class in history.

DEGREE OF BACHELOR OF ARTS (GENERAL COURSE).

Clara Ann Douglas T. Kenny, Victoria; Garth L. Walker, Victoria; Ronald Wm. Wood, Edward Barrabough, Nanaimo; Martha Bloom, Sooke; Clarence B. Carroll; Nina Cowan, Victoria; Metta James, Victoria; Moira Keeves, Port Alberni; Jean Lamont, Victoria; Margaret McGhee, Port Alice; Elizabeth Orr, Port Alice; Barbara Smith, Victoria; Carol Watson, Victoria.

Passed—Audrey Aden, Cyril Bennett, Walter Ferguson, Ladysmith; Nina Gammer, Brenda Goddard, Bella Gould and Gerald Hunter, Alert Bay; Margaret Palmer and Barbara Rhoes, Victoria.

Passed with supplementals—Phyllis Pritchard, Victoria (Bacl 3); Miriam Schwaer, Victoria (Eng 4); Geog. 1).

Passed in certain subjects—George Cull, Duncan (all subjects written); Sheila Palmer, Victoria (all subjects written).

DEGREE OF BACHELOR OF COMMERCE

Second Class — Evelyn Anderson, Brian Burke, David King and Kieren Wilis, Victoria.

Passed—Harry Coster and William McCarter, Victoria.

DEGREE OF BACHELOR OF EDUCATION

Robert Richard Libby, B.A.

FACULTY OF AGRICULTURE

DEGREE OF MASTER OF SCIENCE

Campbell Gilmour, B.SA., major, agronomy; minor, soil, bacteriology; thesis, "The Influence of Nitrogen and Phosphorus Nutrition on the Metabolism of Actinomyces."

DEGREE OF BACHELOR OF SCIENCE IN AGRICULTURE

First Class—Lyall Denby, Victoria.

Second Class—Reay Masters, Victoria.

FACULTY OF APPLIED SCIENCE

DEGREE OF BACHELOR OF APPLIED SCIENCE

Chemical Engineering

Second Class — William Clarke, Victoria, Hubert Sceats, Victoria.

Civil Engineering

Second Class — Francis Turley, Nanaimo.

Passed with supplementals—Gordon Blanford, Victoria (Civil 14, Civil 24, Civil 25).

Electrical Engineering

First Class—George Bent, Victoria, Earle Peers, Cowichan.

Second Class—Elliott Creelman, Port Alberni; George LeBlue Victoria, Edward Newbury, Nanaimo; John Woodcroft, Victoria.

Geological Engineering

Marks Only — Alexander Jones, Victoria.

Mechanical Engineering

First Class—Norman Willis, Victoria.

DEGREE OF BACHELOR OF APPLIED SCIENCE IN NURSING

Second Class — Marie Bergman, Nanaimo.

Successful Vancouver Island candidates in recent University of British Columbia examinations, results of which were announced today by Registrar Charles B. Wood, are as follows (Names in alphabetical order.)

FACULTY OF ARTS AND SCIENCE

THIRD YEAR

First class—John O. Darling, Patricia K. Ker, Victoria; Jean L. Sinclair and John H Syrett, all of Victoria.

Second class—Irma B. Cares, Lodge, Bay Lake; Peter Wallington, Ranch Cariboo; Myra E DeBeck, Mildred Edmonds, Joyce A Hagman, Barbara M. Henderson (supp.), Phil I extra), Roger B Hicks, Donald L. Holmes, Elvet G. Jones, John Macdonell, Hugh H McLeod, Peggy E Pepper, all of Victoria; Tony Pop, Nanaimo; Elise E Vanbrighs, Robert L. Wood and Faith M. Woodward, all of Victoria.

Passed with supplementals: Russell C. Bailey, Victoria (Chem. 3); Cecilia C. Fleetwood, Cowichan station (Chem. 3); Lim D. Lee (Chem. 3); Robert G. Nakada (Chem. 7 Math. 10); and John Okada (Zoo 1, repeat), all of Victoria; James H. Robertson, Penny Bay (Chem. 3); Phyllis J. Simons P. Ross, Victoria (Chem. 3); J. Leslie Bugnet, Alberni (Psych. 1).

Passed in certain subjects: Rebecca Hobbins, Victoria (Fr. 2B, Fr. 3C, Grr. 1A, Eng. 1); Lawrence W Prowd, Victoria (all subjects written); Catherine J. Smart, Nanaimo (all subjects written).

Commerce

Second class: Joyce M Clarke and Hugh Vernon-Jackson, Victoria.

Passed: James B. Brown and Nancy M. Jones, Victoria.

Passed with supplementals, Joseph W. Lott, Victoria (Econ 4).

Home Economics

Second class: Ursula Bread, Donald.

SECOND YEAR

First class: Agnes E. Alas, Ladysmith; Ruth E Eastwood, Duncan; Margaret M. Young Victoria.

Second class: Ruth Bailey, Victoria; Ross Alexander W. Bartlet and Donald P. Belasin, all of Victoria; Ronald J. B. Blaney, Port Alberni; Joyce C. Clearihue, Victoria; Darryl C. Cranston; Alan C. Markness, Victoria, Frances E James, Victoria; John Lock, Duncan; Frances Ann Lowe, Victoria; Mary Meavin Plenderleith, Nanaimo; William G. Walker, Victoria.

Passed: Margaret H. Craig, Chemainus; Derrick P. Johnson, Victoria; Walter E Winter, Port Alberni.

Passed with supplementals: Irene M. Cox, Victoria (Math 3, Phys. 4A, Chem. 2, Phys. 2); all of Victoria; Ida D Marterson, Nanaimo (Chem 2); Verene Maurer, Victoria (Math. Ger. Econ. 1).

Pharmacy

Passed with supplementals Albert E. Levy (Math. 3) and Anthony C. Ho (Chem 1A), Victoria.

Home Economics

First class: Irene Wilson, Victoria

Passed with supplementals: Elizabeth Rathlef, Nanaimo (Chem 2)

FIRST YEAR

First class: Thomas W Chalis, Kokaiah, Peterly M Cooper, Victoria; Jean B. Grundison, Duncan; Beverley Wilson, Nanaimo, Arthur Gale, Cumberland.

Second class: Lila P. Barrs, Lough, Nanaimo; Theodore M Bayley, Joyce M Collinson and Merry Eng, all of Victoria; Alan E Fletcher, Nanaimo, Frances Ann Gordon, Duncan, Betty E. Milan, Port Alberni; A. A Moul, Donald J. McLennan, George F. Plain and M A Rhodes, Pte. all of Duncan; J James Rowe, Victoria; Norbert H. Rowe, Victoria; Nanaimo; H. Gilbert Thom, Duncan; Robert C. Welch, Qualicum Beach; Catherine E. Wood, Ladysmith.

Second class: John Hough, Courtenay, Dorothy Lowther, Nanaimo; Basil Richardson, Courtenay.

Passed with supplementals, Donald McIver, Courtenay; Reg Germ (Chem 1) Dorothy Lowther, Courtenay (Bod 1, Chem. 1).

Passed in certain subjects Jerry Macdonald, Courtenay—all subjects written.

Deferred examinations: Earl Woods, Courtenay—all subjects.

Passed: Robert Bennett, Nanaimo, Patricia Cowan, Duncan; John B Edwards, Royston, June P. F Gaya, Nanaimo, Joseph B Jenkins, Chemainus, A Scott Kerr, Victoria, Donald N King, Duncan; James M Kinghorn, Victoria, Donald McKay, Ladysmith; Mary E M Rogers, Ladysmith; Derek R Willis, Victoria, Robert M Worman, Cowichan Station.

Passed with supplementals: Rosemond M. Baker, Ladysmith (Eng 1B, Math. 1, Jeannette B Campbell, Port Alberni (Bot. 1, Geog. 1); James D Clark, Nanaimo (Math 1, Beg Ger); Mary A Cornish, Port Alberni (Bot. 1, Fr. Chem. Bot), Duncan (Math. 1); Ronald L Perks Bionch Bay Cot 1 Ger Fr. Econ. Nanaimo (Bot 1, Chem. 1); Catherine A Stewart Port Alice (Bot 1); F. Walter Hunt Lake Cowichan (Chem 1, Margaret V Westing-Shaw Bamfield (Math 1).

Passed in certain subjects: Fredrick A DeBeck, Victoria (Math 3, Econ. 1).

Home Economics

Second class: Marie Hamilton, Port Alberni; Jacqueline Thorpe and Marion Wright, Nanaimo.

Passed Mildred E Parsons, Port Alberni.

Passed with supplementals Fairy A Black, Bidney, Bot 1.

FACULTY OF APPLIED SCIENCE

FOURTH YEAR

Chemical Engineering

Second class: Norman M Wood, Courtenay.

Civil Engineering

Second class: Lawrence R Mulroe Victoria

Passed with supplementals: Leonard Johnston, Victoria (Civil 6B).

Electrical Engineering

Second class: Norther B Hodges, Victoria William J M Morrow, Victoria.

Passed with supplementals: Aaron J C Aasen, Victoria (Physics 2, Elect 5); William G M Michale, Victoria (Math 3, Civil 24, Civil 10B, Civil 12A).

Passed with supplementals: Aaron J C Aasen, Victoria (Physics 2, Elect 5); William G M Michale, Victoria (Math 3, Civil 24, Civil 10B, Civil 12A).

"Russia's Entry Might Halve War

REGINA, May 9 (CP).—Chinese believe that victory over Japan will take from two to two and a half years unless Russia joins the Allies in this war, said Col. M Thomas Tchou, former aide to Gen. Chang Kai-Shek, in an address today.

If Russia joined the fight, victory was expected to half the time taken during eight years of war, the Chinese were as enthusiastic and determined to win as ever

Col. Tchou said he believed the Japanese would be willing to negotiate for a compromise peace, but the Chinese would insist on unconditional surrender.

Forest Engineering

Second class: Harold M Tapay, Nanaimo; Arnold B. Walker, Wellington.

Passed with supplementals: Sam Gagliardi, Victoria (Civil 10A, John R Morain, Victoria (Civil 10A, Elec. 5).

Metallurgical Engineering

Second class: Bruce E. Bewell, Victoria, Donald A Scott, Victoria.

THIRD YEAR

Second class: Lawrence Gill, Nanaimo; John G Hanna, Victoria, Robert H Hill, Nanaimo; Camille Layard, Victoria; Ronald Shadbolt, Port Alberni; Roderick M. Macdonald, Courtenay; J. William Nelson, Port Alberni.

Passed with supplementals: Richard W. Cann, Victoria (Physics 3, Civil 1); Ian W. E. Harris, Victoria (Civil 6, Civil 21); Roger C Hughes, Victoria (Math 3); Gordon B Nalton, Victoria (Chem. 2B, Physics 8, Civil 6, Civil 8); Donald Shadbolt, Victoria (Math. 8, Chem. 2B, Physics 5); Francis F. Maxey, Mewin Plenderleith, Nanaimo; William G. Walker, Victoria.

Passed: Margaret H. Craig, Chemainus; Derrick P Johnson, Victoria; Walter E Winter, Port Alberni.

Passed with supplementals: Irene M. Cox, Victoria (Math 3, Phys. 4A, Chem. 2, Phys. 2); all of Victoria; Ida D Marterson, Nanaimo (Chem 2); Verene Maurer, Victoria (Math. Ger. Econ. 1).

Pharmacy

Passed with supplementals Albert E. Levy (Math. 3) and Anthony C. Ho (Chem 1A), Victoria.

Home Economics

First class: Irene Wilson, Victoria

Passed with supplementals: Elizabeth Rathlef, Nanaimo (Chem 2)

FIRST YEAR

First class: Thomas W Chalis, Kokaiah, Peterly M Cooper, Victoria; Jean B. Grundison, Duncan; Beverley Wilson, Nanaimo, Arthur Gale, Cumberland.

Second class: Lila P. Barrs, Lough, Nanaimo; Theodore M Bayley, Joyce M Collinson and Merry Eng, all of Victoria; Alan E Fletcher, Nanaimo, Frances Ann Gordon, Duncan, Betty E. Milan, Port Alberni; A. A Moul, Donald J. McLennan, George F. Plain and M A Rhodes, Pte. all of Duncan; J James Rowe, Victoria; Norbert H. Rowe, Victoria; Nanaimo; H. Gilbert Thom, Duncan; Robert C. Welch, Qualicum Beach; Catherine E. Wood, Ladysmith.

Second class: John Hough, Courtenay, Dorothy Lowther, Nanaimo; Basil Richardson, Courtenay.

Passed with supplementals, Donald McIver, Courtenay (Reg Germ (Chem 1) Dorothy Lowther, Courtenay (Bod 1, Chem. 1).

Passed in certain subjects Jerry Macdonald, Courtenay—all subjects written.

Deferred examinations: Earl Woods, Courtenay—all subjects.

Passed: Robert Bennett, Nanaimo, Patricia Cowan, Duncan; John B Edwards, Royston, June P. F Gaya, Nanaimo, Joseph B Jenkins, Chemainus, A Scott Kerr, Victoria, Donald N King, Duncan; James M Kinghorn, Victoria, Donald McKay, Ladysmith; Mary E M Rogers, Ladysmith; Derek R Willis, Victoria, Robert M Worman, Cowichan Station.

Passed with supplementals: Rosemond M. Baker, Ladysmith (Eng 1B, Math. 1, Jeannette B Campbell, Port Alberni (Bot. 1, Geog. 1); James D Clark, Nanaimo (Math 1, Beg Ger); Mary A Cornish, Port Alberni (Bot. 1, Fr. Chem. Bot), Duncan (Math. 1); Ronald L Perks Bionch Bay Cot 1 Ger Fr. Econ. Nanaimo (Bot 1, Chem. 1); Catherine A Stewart Port Alice (Bot 1); F. Walter Hunt Lake Cowichan (Chem 1, Margaret V Westing-Shaw Bamfield (Math 1).

Passed in certain subjects: Fredrick A DeBeck, Victoria (Math 3, Econ. 1).

Home Economics

Second class: Marie Hamilton, Port Alberni; Jacqueline Thorpe and Marion Wright, Nanaimo.

Passed Mildred E Parsons, Port Alberni.

Passed with supplementals Fairy A Black, Bidney, Bot 1.

FACULTY OF APPLIED SCIENCE

FOURTH YEAR

Chemical Engineering

Second class: Norman M Wood, Courtenay.

Civil Engineering

Second class: Lawrence R Mulroe Victoria

Passed with supplementals: Leonard Johnston, Victoria (Civil 6B).

Electrical Engineering

Second class: Norther B Hodges, Victoria William J M Morrow, Victoria.

Passed with supplementals: Aaron J C Aasen, Victoria (Physics 2, Elect 5); William G M Michale, Victoria (Math 3, Civil 24, Civil 10B, Civil 12A).

RAY'S LTD.
THURSDAY ONLY
RINSO Large Qkt. 19c
WINDSOR SALT 2-lb. ctn. 6c

BUY BONDS INVEST IN THE BEST
"SALADA" TEA

IT IS OUR AIM . . .
To give you the best in medicine—to give you prompt and satisfactory service and—at all times—to treat you family and squarely.
PHONE 2 BLOCKS FROM BROAD
McGill & Orme LIMITED PHONE G 6838 2196
PRESCRIPTION CHEMISTS

CATELLI EGG NOODLES
Catelli's Egg Noodles
Packaged and Sealed for your Protection
GREASE GONE IN A JIFFY!
SO MUCH EASIER!
AND MORE SPARKLE!
QUICKER, TOO, AND WITH LESS RUBBING—thanks to
OLD DUTCH CLEANSER
It's Old Dutch Cleanser's TWIN-ACTION that does the trick. Old Dutch contains a special ingredient that dissolves grease quickly—and Seismotite that erases dirt and stains easily without scratching. You'll find too that a little Old Dutch goes far. Save time—save energy—save money! Try Old Dutch today!
OLD DUTCH CLEANSER MADE IN CANADA

DODD'S KIDNEY PILLS

STORE your FURS
with expert furriers who really know how to take care of them.
Malleks

J.M.WHITNEY
Jewelry Gifts
STERLING SILVER
LARGE ASSORTMENT OF STYLES AND DESIGNS
J.M.WHITNEY

Check & Steering and Alignment FOR SAKE OF TIRES
WILSON & CABELDU 925 YATES Opp. Sir Ed's Cinema Seating 600 Phone G 6121

Men, Women Past 40 Take Special Tonic Tested by Doctors
Feel New Normal Pep, Vitality
Be Thrilled—or Don't Pay a Cent
"Thoughts of weak, tired, worn-out, exhausted men and women over 40, who felt 'washed up' and 'on the shelf' have been changed to the new zests GOTTER Tablets. They were tested and praised by 20 physicians and given to their patients. Now hundreds of men and women are glad they chose an everyone can get them.
Contain natural invigorators, tonic stimulants often marked by results of 20, 40, 60 years of age. Gotter Tablets are guaranteed to make 100 lost pep-age-for-a Tonic Tablets today. If not delighted with vigor, vitality and zest, you have your two normally prudent, mailer refunds the low price. All all good drug stores everywhere.

Teaching and Supervision
Passed: Lavonne Purves, Victoria.
FACULTY OF AGRICULTURE
THIRD YEAR
First class: Robert Miller, Victoria.
Second class: Robert Burdork, Nanaimo.
Passed with supplementals: Alfred Maurer, Victoria (Phys. 1).
SECOND YEAR
Second class: Vivien Spicer, Victoria
THIRD YEAR
Passed: Jocelyn Fay, Hornby Island; Norman Fickles, Saanichton.

Odd Dressers and Chiffoniers
WELL-MADE DRESSERS with plate glass mirrors and polished walnut veneer. 4 running drawers 24.50 and 28.50
ATTRACTIVE CHIFFONIERS 4 drawers 22.50 and 25.00
STANDARD FURNITURE CO. 737 YATES STREET

Each SUN-GOLD segment holds a rich supply of vitamin C . . . tells you it's
Desert Grapefruit
Taste one of sun-kissed desert grapefruit. Enjoy the flavor. They are health from the sun—golden rich with vitamin C.
Just half a Desert Grapefruit gives you a day's priority supply of this important vitamin.
Spoon into the clear, natural golden segments of Desert Grapefruit at breakfast. Enjoy that zesty flavor at lunch or dinner. Try fresh-squeezed Desert Grapefruit juicy, too.
DESERT FROM ARIZONA CALIFORNIA

Be sure to order early
Kingham's Fuel is in high demand.
You'll find Kingham's quality is the best and their prices are so Mighty.
phone Kingham's E 1124
A Coal & Service that's Convincing and Satisfying
KINGHAM-GILLESPIE COAL CO. LTD

The Daily Colonist

Established 1858

The Colonist Printing and Publishing Company Limited Liability

Subscription Rates by City Carrier:

Yearly $12.00
Monthly 1.00

Subscription Rates by Mail:

To Canada, British Empire, United States, Mexico:

Yearly $6.00
Half-Yearly 4.00
Monthly ..... .60

To All Other Countries:

Yearly $20.00
Monthly 1.75

All subscriptions payable in advance. Mail subscribers are requested to make all remittances direct to The Daily Colonist.

Subscribers in ordering change of address should be particular to give both old and new addresses.

Thursday, May 10, 1945

The King Speaks

"We want the King" "We want the Queen" "I have insistent cries of the London crowds were echoes of the increased love for the Royal Family as a result of the devotion with which they have shared with the humblest the anxieties, privations and toils of war. Never have any reigning monarch and his consort made themselves more completely at one with their people.

"That the voice of the King has become the voice of the people was shown in the radio address broadcast by His Majesty on "V-E" Day. At the outset he gave a word of warning, coupled with a note of determination. "We have yet to deal with the Japanese, a determined and cruel foe. To this we shall turn with the utmost resolve and with all our resources."

At the same time he added that when the dreadful shadow of war had passed from their hearts and homes they might at least make one pause for thanksgiving. After that they must turn again to the great tasks which peace in Europe must bring.

First, he said, we must remember those who will never come back, the men and women in all the services who had laid down their lives. At the end of the tribulation they were not there to share in the rejoicing.

Next," he added, "let us salute in proud gratitude the great host of the living who have brought us to victory." Armed or unarmed the people had fought and striven and endured to the utmost. He asked what it was that had upheld them through nearly six years of suffering and peril? It was that they knew that everything was at stake, their freedom and very existence as a people, and also that in defending themselves they were defending the liberties of the whole world. In the darkest hours they knew that the enslaved peoples of Europe looked to them. They knew what they failed the last remaining barrier against a world-wide tyranny would have fallen in ruins. "But," the King said, "we did not falter and we did not fail."

He urged that they bring to the work of the future the same faith that had carried them through dangers which had seemed at times overwhelming. Fortified with success they must turn to deal with the last remaining foe. Together they would face the future with stern resolve and prove that their reserves of will power and vitality were inexhaustible.

As a final note he struck the chord of desire for a lasting peace when he said "We shall have failed and the blood of our dearest will have flowed in vain if the victory they have died to win does not lead to a lasting peace founded on justice and established goodwill."

Truly, the voice of the King was the voice of the people.

The Greatest Day

If as Prime Minister Churchill is reported to have said, there had been no greater day in the history of the nation than that on which peace with Germany was officially proclaimed, he was not overstating the event. As a peace celebration it was the greatest in the history of the world. Never before had such a proclamation affected so great a number of the Earth's inhabitants. At the close of the last war the vast territories and population of Russia were not included, but now the peoples of victory sounds clear across Europe and Asia from Atlantic to Pacific seas. Nor does it stay there.

It was heard where New Zealand points hring the Commonwealth in close proximity to Antarctic ice, and where lonely settlements in Canada impinge upon the Arctic Sea and this almost simultaneously, since the radio has brought the wonder of instant communication to the remotest quarters of the globe. Throughout the vast and scattered territories of the British Commonwealth, no less than through the length and breadth of the mighty United States and titanic Russia, there has been one universal shout of rejoicing. To slightly paraphrase the lines of Tennyson "It is as if the whole world were one voice around a King returning from his wars.

The peace agreement found a fitting ratification among the ruins of Berlin, the once proud capital of the Reich. The final signature was that of Field-Marshal Keitel of the German High Command. On behalf of the Allies, acceptance was signed by Air Chief Marshal Tedder and Marshal Zhukov. It simply confirmed the agreement already made between General Eisenhower's Chief of Staff, General Bedell Smith, and General Jodl, but it made it international and official. It was, perhaps, the quietest ceremony of "V-E" Day, and yet the most significant.

Notable Utterances

The vocal interest of the day found utterance through such leaders as the King, President Truman, Prime Minister Churchill, Prime Minister Mackenzie King, Field Marshal Smuts and many others.

As might be expected none was more striking or significant than that of Winston Churchill, the doughty pilot who has done more than any other man to bring the ship of state safely through the storm. Speaking to the crowds from a balcony in Whitehall he said: "We were the first to draw the sword against tyranny." Then, after a brief description of the long ordeal, he added: "So, we came back after long months from the jaws of death, out of the mouth of hell, while all the world wondered. I say that in the long years to come, not only the people of this island, but of the world, wherever will look back to what we have done and they will say do not despair. Do not yield to violence and tyranny, march straight forward and die, if need be, unconquered." As an epilogue came his peroration to the House of Commons "Advance Britannia! Long live the cause of freedom! God Save the King!"

President Truman prefaced his remarks with a note of warning: "Our victory is but half won. The West is free, but the East is still in bondage to the treacherous tyranny of the Japanese. When the last Japanese division has surrendered unconditionally, then only will our fighting job be done." Which was quite natural and fittingly said.

Field Marshal Smuts spoke characteristically his note of thanksgiving and hope: "God be thanked that this mortal danger has passed, that mankind may once more breathe freely in the West and continue its age-long march to a better future."

Prime Minister King, speaking also from San Francisco, dealt with Canada's great part in the war, but emphasized that the victory would be incomplete unless the conference he is attending shall result in creating a structure that will insure a world-wide peace

George Hamilton Harman

"In the death of George Hamilton Harman Victoria loses an honored and useful citizen. Since coming here in 1911 as manager of the Bank of Montreal, Mr. Harman has steadily been active in public affairs and shortly before his death was re-elected president of the Chamber of Commerce.

He was to retire from the bank at the end of the present month, and there will be general regret that he did not live to enjoy years of leisure so well earned." Active in church work, in clubs, and a true laborer for the interests of the community he was a citizen that can ill be spared. To bereaved relatives and friends The Daily Colonist extends its sympathy.

Seen in Passing

That was an outstanding speech delivered by Lt.-Col. Ross Napier to the great crowds in Beacon Hill Park on "V-E" Day. The colonel spoke with the sincerity and emotion of one who is himself a notable veteran of the last war. His plea for his fellow veterans, not only of the last war but of that, can scarcely pass unheeded. He warned that not only was this war not over, but the effects of the last could still be seen in every military hospital in the land. He expressed little joy, rejoicing with a solemn warning that there is serious work ahead.

"Bill" Bailey, as he was familiarly known around the Parliament Buildings where he worked for 28 years, was awakened on his 80th birthday by the sound of forces shelling for victory. He may have thought at first that a special celebration had been arranged for the events, but was relieved to find that a war for the larger jubilation. It fitted in with his career, since he started life as a member of the Royal Marines. "He was long a member of the 5th Regiment in this city and was one of a contingent sent to the Coronation of Edward VII. He had a chat with George VI during his visit.

An interesting sidelight of the cosmopolitanism of the San Francisco Conference can be found in the names of four presidents of commissions. They are Field Marshal Smuts, South Africa, Senator Rolin, Belgium, Trygve Lie, Norway, Carrasolo Peter Peru

The Day of Victory

Today is the day of Victory
Our boys will soon be here
And oh, what a happy welcome.
No enemies to fear.

We've lived for days of freedom
For this long, weary years.
And gladly given our loved ones
Their blood and sweat, our tears.

When time comes for reunion
We'll give them all the best
And forget we ever parted
During times of trial and test.

We love our glorious country
For it has seen trouble and sled,
Though gas and food were rationed
Some pleasures were denied

We thank our God for guidance
And for his tender care
In watching over loved ones
While fighting out in the war.

IRENE SIMPSON.

Aged 13 Years, Victoria, B.C.

The good globe is fruitful and carries us securely through the celestial spaces, anxious or resigned: we need not interfere to help it on.—EMERSON.

Man, biologically considered, is the most formidable of all beasts of prey, and, indeed, the only one that preys systematically on its own species.—WILLIAM JAMES.

The greatest man is he who lives most in the good thoughts of others.

—S. BUTLER.

Dutch Celebrate Liberation

By L. S. B. Shapiro

North American Newspaper Alliance

WITH THE FIRST CANADIAN DIVISION, IN WESTERN HOLLAND, May 8 (By Wireless) (Delayed) — Amsterdam, Rotterdam, Utrecht and The Hague are free. The cities are alluring with Dutch flags bearing orange streamers, and danger of liberation in the streets today.

Although armed Germans still are nominally in control and the first Allied troops in Holland are begin to move into the area until dawn tomorrow, the Hollanders are celebrating now.

This joyous report was brought out of the occupied territory tonight by Major General Harry Foster, commander of the First Canadian Division, who, with some of his staff, was escorted by the Germans through the area in order to confer over surrender arrangements with General Kittel, commander of the Twelfth German Corps with its headquarters in Rotterdam.

MET BY DUTCH

ARMORED CARS

The Canadian party left Foster's headquarters early daylight today and was met at the defence line by two German armoured cars filled with tommyguns. The Canadians, travelling in the middle of a three-car cavalcade, were amazed to find Dutch victory celebrations going on everywhere, with German troops huddled in little groups with their guns at the ready as though they were on the defensive against the happy civilians.

Foster said this party were the first Allied officers seen in Rotterdam since 1940. They entered the city at 10.30 this morning and despite their advancing German escort they were nearly smothered by the cheering Dutch folk.

At the Canadians arrival at Kleffel's headquarters, they found the building surrounded by Dutch tommygunners. In a few minutes a crowd of 8,000 civilians surrounded the Canadian car, laughing and ringing and completely defiant of the German guns.

The Canadians had to fight their way through the crowd, the members of whom showered them with orange streamers. Kleffel's staff regarded the scene glumly, and one of the officers said to Foster:

"These people expected your troops here yesterday. They were quite disappointed at your delay."

After the hours' discussion of the surrender arrangements, Foster emerged and found the crowd had grown to even greater proportions. All were waving Dutch flags and most of the children were dressed entirely in orange. Along the return route cheering crowds showered flowers, bedecked streets. Pro German troops were seen in the cities and (those seen were guarding headquarters buildings only).

GERMAN SURRENDERED

OF DUTCH CIVILIANS

It was only in its rural districts that large numbers of Germans were seen, yet in the country too, every farmhouse flew orange and Canada. The Germans were obviously terrified of the civilians and were visibly relieved when Foster informed them that the Canadian troops were arriving shortly.

"German troops, no less than Dutch civilians, are very impatient for the arrival of the Canadians," Wilhamson told me

Foster found that food distribution is in full swing all over the area. Canadian food parcels, driven by Dutch civilians, filled the streets, and Allied bombers were flying low over cities after dropping supplies.

Rotterdam crowds looked happiest but extremely hungry, and outside a few cases of people digging through garbage, I saw little evidence of extreme distress. The war was only an impression gathered along the streets. An estimate of the hospitals in slum districts may tell a different story.

Tides at Victoria

Dates | Time | Ht | Time | Ht | Time | Ht | Time | Ht
1 | 0.56 | 8.1 | 7.41 | 0.4 | 13.41 | 14.2 | 19.37 | 4.2
2 | 0.49 | 8.1 | | | 13.51 | 14.1 | | |
3 | 1.41 | 8.1 | 8.26 | 0.4 | 14.36 | 14.1 | 20.32 | 4.1
4 | 2.31 | 8.1 | 9.11 | 0.4 | 15.24 | 14.0 | | |
5 | 3.21 | 8.1 | 9.56 | 0.4 | 16.11 | 14.0 | 21.26 | 4.1
6 | 4.10 | 8.1 | 10.41 | 0.4 | 16.57 | 14.0 | 22.19 | 4.1
7 | 5.13 | 7.9 | 11.26 | 0.4 | 17.44 | 14.0 | | |
8 | 6.15 | 7.7 | 12.11 | 0.4 | 18.34 | 13.9 | 23.12 | 4.1
9 | 7.18 | 7.5 | 12.56 | 0.4 | 19.24 | 13.8 | | |
10 | 8.16 | 7.4 | 13.41 | 0.4 | 20.14 | 13.7 | 24.05 | 4.2
11 | 9.11 | 7.3 | 14.26 | 0.4 | 21.03 | 13.6 | | |
12 | 10.05 | 7.3 | 15.11 | 0.4 | 21.52 | 13.5 | 25.00 | 4.3
13 | 10.58 | 7.3 | 15.56 | 0.4 | 22.41 | 13.4 | | |
14 | 11.48 | 7.3 | 16.41 | 0.4 | 23.29 | 13.3 | 25.57 | 4.4
15 | 12.36 | 7.3 | 17.26 | 0.4 | 24.17 | 13.2 | | |
16 | 13.23 | 7.3 | 18.11 | 0.4 | 25.05 | 13.1 | 26.54 | 4.5
17 | 14.10 | 7.3 | 18.56 | 0.4 | 25.53 | 13.0 | | |
18 | 14.57 | 7.3 | 19.41 | 0.4 | 26.41 | 12.9 | 27.51 | 4.6
19 | 15.44 | 7.3 | 20.26 | 0.4 | 27.29 | 12.8 | | |
20 | 16.31 | 7.3 | 21.11 | 0.4 | 28.17 | 12.7 | 28.48 | 4.7
21 | 17.18 | 7.3 | 21.56 | 0.4 | 29.05 | 12.6 | | |
22 | 18.05 | 7.3 | 22.41 | 0.4 | 29.53 | 12.5 | 29.45 | 4.8
23 | 18.52 | 7.3 | 23.26 | 0.4 | 30.41 | 12.4 | | |
24 | 19.39 | 7.3 | 24.11 | 0.4 | 31.29 | 12.3 | 30.42 | 4.9
25 | 20.26 | 7.3 | 24.56 | 0.4 | 32.17 | 12.2 | | |
26 | 21.13 | 7.3 | 25.41 | 0.4 | 33.05 | 12.1 | 31.39 | 5.0
27 | 22.00 | 7.3 | 26.26 | 0.4 | 33.53 | 12.0 | | |
28 | 22.47 | 7.3 | 27.11 | 0.4 | 34.41 | 11.9 | 32.36 | 5.1
29 | 23.34 | 7.3 | 27.56 | 0.4 | 35.29 | 11.8 | | |
30 | 24.21 | 7.3 | 28.41 | 0.4 | 36.17 | 11.7 | 33.33 | 5.2
31 | 25.08 | 7.3 | 29.26 | 0.4 | 37.05 | 11.6 | | |

The times and heights of Pacific standard for the 120th meridian are for Victoria, B.C. Add 1 hour from 2 a.m. to 3 hours from midnight for daylight saving. The figures are based on Admiralty tide tables. Daylight saving begins one hour after midnight on the night of the last Saturday in April and ends one hour after midnight on the night of the last Saturday in September.

The time used is that of the 120th meridian. The Astronomical Dividend of zero hours, 0.00 hours, is the Sunday of high water at Victoria, B.C.

Sunrise and Sunset

Times of sunrise and sunset (Pacific standard time) at Victoria, B.C., for the month of May:

Date	Sun Rise	Sun Set
1	5.28	20.12
2	5.26	20.14
3	5.24	20.16
4	5.22	20.18
5	5.20	20.20
6	5.18	20.22
7	5.16	20.24
8	5.14	20.26
9	5.12	20.28
10	5.10	20.30
11	5.08	20.32
12	5.06	20.34
13	5.04	20.36
14	5.02	20.38
15	5.00	20.40
16	4.58	20.42
17	4.56	20.44
18	4.54	20.46
19	4.52	20.48
20	4.50	20.50
21	4.48	20.52
22	4.46	20.54
23	4.44	20.56
24	4.42	20.58
25	4.40	21.00
26	4.38	21.02
27	4.36	21.04
28	4.34	21.06
29	4.32	21.08
30	4.30	21.10
31	4.28	21.12

Meteorological Office, Observatory Hill, Victoria, B.C.

Halifax Rioting

Continued from Page 1

sented to take part," Admiral Murray said.

I am also satisfied that the participation of service personnel, though no doubt reprehensible, was actuated more by drunkenness and excitement than by any desire for loot, and that the major portion of such looting as did take place was perpetrated by the civil population."

Until further notice, service personnel are being confined to their ships and "drunkenness of any kind" is being treated as a serious offence."

In Ottawa tonight, acting Prime Minister Ilsley said he had no comment to make on Mayor Butler's address. He said he had received a telegram from the mayor, and had replied, pointing out that E. L. Cousins, wartime administrator of Canadian Atlantic ports, had been instructed to make an immediate sweeping investigation of the disorders and report as soon as possible. The navy tonight announced that two naval personnel are dead and 17 injured as a result of the victory demonstrations.

Lieut.-Comdr. John George Smith, R.C.N.R., of Balerno, Paisley, Scotland, was found dead on Dalhousie University's campus Wednesday morning. He died from a fractured skull and accompanying abrasions, plus a severe leg wound.

Stoker Vern Turner, V28633, R.C.N.R., of Vancouver, was picked up Monday evening after he had collapsed on a downtown street. Medical authorities reported there was "no obvious cause of death." A coroner's report is pending.

Estimates of the damage wave differently identified, and were made by Halifax businessmen who conducted the total destruction on the basis of their own losses.

Loss from broken glass alone ranged run into thousands of dollars, it was estimated. One large department store which lost its entire plate glass frontage from three streets estimated cost of replacement at more than $10,000. Others lost nearly as heavily and practically every store which had plate or fluted wig glass.

Loss in the two large fires set by looters was about $100,000, while stock loss was tremendous. Losses of liquor and beer stocks have not been computed.

Troops are standing ready near Halifax to move in if there is any further trouble. They were ordered by Brig. A. A. Walsh, B.D.C. district officer commanding Military District No. 6.

"So far there has been no occasion to use them, but they gave a display of power today as they marched in and review before the district officer commanding on the flanks of the Citadel and the Halifax common. Details of the battle kit.

Tough and ready for anything the troops are commanded by officers who have seen active service on the battlefields of Italy and the Western Front.

"I speak the solemn protest of the citizens against the Royal Canadian Navy. It will be long before the people of Halifax forget that great crime" the mayor said.

He outlined the steps leading up to the disorders. Rioting and riot, that caused fever, with minds of civilians, destroyed most of the city's main business sections and caused property damage that may run as high as $5,000,000.

"The services were not to a position to control their own personnel, contrary to assurances which city officers received prior to V-E Day," he added.

"The mayor said he "commended the men of the Army and Air Force who in the main have behaved to a manner befitting persons who wear the King's uniform," but blamed the Navy for releasing some 8,000 sailors leave in Halifax Monday and Tuesday.

The mayor said that several circumstances made it difficult to control the situation that arose first Monday night, then developed into a full-fledged riot yesterday afternoon.

1. Every attempt has been made to avoid bloodshed and this has been done successfully. Although such action could not halt the rioting.

2. Civilian police, hopelessly outnumbered—could not use force on the servicemen because it "was to be expected they would be mobbed by the servicemen and more violent scenes would have resulted."

3. The servicemen were not in a position to control their own personnel, contrary to assurances which city officers received prior to "V-E" Day. Moreover, many of those assigned by the services to keep order deserted their duty and went over to the rioters."

4. A clash between armed military troops and sailors was to be avoided at all costs.

"The implications of these risks are grave. In the city of Halifax comes first the right of responsible government. To the city of Halifax has come the challenge to determine whether any agent of government can revolt against the government."

Although the situation had greatly improved in Halifax, military authorities reported to Defence Headquarters today there was a possibility of further disturbances.

RIOTING FLARES

AGAIN IN SYDNEY

SYDNEY, N.S., May 9 (CP)—Rioting flared tonight in the Whitney Pier district, near here, and in the mining town of New Waterford, 18 miles away, but the resumption of last night's demonstrations and looting in this city of 30,000 was stopped by 8 p.m. curfew imposed tonight by Mayor D. J. MacLean.

At Whitney Pier a crowd, mainly civilians, broke windows in the liquor store and nearby places, but they were soon dispersed by police squads.

At New Waterford, civilians smashed glass in the liquor store and nearby buildings. About 20 started the fracas, but they were joined in about 300 others who looted the liquor stock. Extra police were rushed in to help quell the disturbance. Royal Canadian Mounted Police appeared with revolvers in holsters, but they were hardly outnumbered.

Crowds of hundreds gathered on the main street here tonight, but civilian and service police dispersed them with ease. Sporadic fire crackers were reported, and late tonight all was quiet.

Late night rioting and looting raged here, with mobs of civilians, armed servicemen smashing the liquor store, and smashing windows in about 20 stores on the main street. The curfew is effective until further notice.

Nazis Aid Housing

LONDON, May 9 (CP)—Great Britain has decided to use German prisoners "in considerable numbers" to help the Government housing program, Work Minister Duncan Sandys announced today.

Valid Ration Coupons

Sugar—Nos. 46 to 57.
Preserves—Nos. 33 to 46
Butter—Nos. 90 to 106

LANDS BUTTON FISH

Fishing at Willis Point, Captain A. C. Crosbie, R.N. (Retired) Bay, won the bronze button of the Victoria-Saanich Inlet Fishermen's Association when he netted a salmon weighing 20 pounds night success. The fish was weighed in at Creed's Landing. Captain Crosbie was using 150 feet of wire line, a planer and a No 5 Wonder spoon when he made his catch.

Opening Campaign Meeting — P.C. Murray Bryce and Mrs. Steeves, M.L.A., Victoria High School, Monday, May 14, 8 p.m.

Observation Car

By G.R.

From Khaki, the army bulletin: "A gunner home on leave was sitting before the fire with the family cat. His wife had to visit some relatives and warned him to keep an eye on the fire. She went out, and the gunner fell asleep. The kiddie passed. The fire died. The wife returned. band and yelled, 'Fire.' He leaped to attention, tore open the oven door, rammed in the cat, slammed the door and cried, 'Number one gun ready, sir!' H.M.S. Indefatigable, the largest aircraft carrier in the world, has a displacement of more than 30,000 tons, is nearly 1,000 feet long, and carries a crew of 2,000 officers and men. The first vessel to bear that name was a 1,394-ton oaken fighting ship completed in 1780. She was cut down to a brigue in 1811. H.M.S. Anthony, a destroyer completed in 1939, has steamed 243,000 miles since she was commissioned. The name of Capt. Bligh, of Bounty mutiny fame, is commemorated by H.M.S. Bligh, a tank frigate. The Chungking, China, school for police plans to train a force of 900,000 men and women for postwar service.

Fastest train in Canada is C.P.R. No. 340, with a gasoline-electric engine. It runs from Moose Jaw to Regina, a distance of 41 miles, with stops at Pasqua, Belle Plaine, Peirce and Grand Coulee, and makes the trip in 55 minutes. The C.N.R. International Limited train from Montreal to Chicago, 891 miles, in 17½ hours. The word nightmare is derived from the German Mahr, an obscene spirit which was supposed to visit a sleeping person as punishment for sins. The War Production Board in the United States has promised the lumber industry all the tools, equipment, tired and manpower needed in the near future. More lumber will also be available for civilian use. United Nations War Crimes Commission plans to send investigators in Germany to gather evidence concerning Nazi concentration camps.

ROLEX WATCHES

E. ROWBOTHAM JEWELLER
1431 DOUGLAS ST. — 1945

STOCKERS SECURITY STORAGE LTD
VICTORIA'S FINEST FURNITURE STORE
WAREHOUSE MOVING-PACKING
PHONE G3191

Frank W. Fraser
OPTOMETRIST
BANK OF TORONTO BUILDING E-3213

So crisp...so tasty!

Shreddies
WHOLE WHEAT BISCUIT FLAVORED

Shreddies

Buy, oh boy! . . . how youngsters "eat up" when you serve crunchy, spoonsize Shreddies! And no wonder! Each tempting mouthfull is flavoured with tasty malt. Each spoonsize biscuit is toasted to crisp, golden-brown perfection of oven-freshness. And Shreddies is 8oz energy food—containing vital elements of the whole wheat including the bran, minerals, protein and the precious wheat germ.

"TWEEN MEALS TREAT! Give the children Shreddies in milk or cream between meals. They love the nutty taste . . . and enjoy the extra nourishment of whole wheat goodness.

Made in a regularly inspected plant owned in Canada by

THE CANADIAN SHREDDED WHEAT COMPANY, LIMITED

TWENTY-FIVE YEARS AGO

(From The Daily Colonist of May 10, 1920)

Timber Changes. The sale was completed today of the timber limits in the North Pacific Lumber Company in the Burwood district of Vancouver Island. They contain about 200,000,000 feet of uncut timber and have been sold to the Lamb Logging Company of Vancouver.

FIFTY YEARS AGO

(From The Daily Colonist of May 10, 1895)

The City—A 40-foot highway has been granted and established in Lake district, running from a point on the new West Saanich Road, in Section 79, to the boundary line between Lake and Highway districts.

SEVENTY-FIVE YEARS AGO

(From The Daily British Colonist of May 10, 1870)

New Alterations. The steamer Tacoma having taken on board her machinery at Yesler's Wharf, was towed around to Mr. Hamilton's Shipyard, where she is undergoing extensive alterations, preparatory to taking her place on Puget Sound, between Olympia and Victoria, as a passenger ship.

"Mary-Lou" Allen and Judith Dundas Lead College Students

Ella K (Mary-Lou) Allen, 18, Victoria-born daughter of Mr. and Mrs. H. H. Allen, 1775 Carrick Street, led second-year students of Victoria College with an average of 91.8, and Judith Dundas, 17, daughter of the Hon. and Mrs. R. S. Dundas, "the land" Road, led first-year students with an average of 85.7, according to examination results released yesterday by the University of British Columbia senate.

Miss Allen attended St. Margaret's School before going to Victoria College last year, when she won the Gaitia Nichol Bursary for excellence in French. She plans to attend U.B.C. next year, and this Summer is expected to be employed in the Department of Education office.

Miss Dundas, born in Saskatchewan, attended schools in Saskatoon until coming here last year with her parents.

Miss Allen receives the Percy H. Elliott Memorial Scholarship of $100, for which high character and the intention to take a degree are requirements in addition to high academic standing. She also wins a book prize for excellence in Latin. She also leads first for the Royal Institution and Frank Eaton Memorial Scholarship, the Gaitia Nichol Bursary and Sidney Roofing & Paper Co. Scholarship, which will revert to other candidates.

Miss Dundas receives the University Women's Scholarship of $100, a special $25 scholarship for excellence in Latin and a book prize for excellence in English. She was eligible for the David Spencer Ltd. Scholarship and the Gaitia Nichol Bursary, which revert to other candidates.

The faculty of the college reports the work of the students is well up to standard.

SUPPLEMENTALS

Students who are entitled to supplementals, may improve their standing by writing the examinations held in September. Those who, on account of illness, have been granted deferred examinations, may write these at the time of the September supplementals. Students who intend to proceed in applied science at the University of British Columbia, have completed the work of the first year in arts and science, but have not obtained the standing required in certain subjects for admission to applied science, may likewise remove deficiencies by taking the September examinations.

A student is granted a supplemental in a subject, which he has taken during the year, provided he has obtained a mark of not less than 30 per cent on the final examination. A candidate, however, will not be granted supplementals in more than six units of work. All students who may write supplementals, will receive written notification from the registrar's office.

CLASSIFICATIONS

The general pass list of full undergraduates and of conditioned undergraduates is classified as follows: 1st first class: 80 per cent and above; 1st second class: 65 per cent to 79 per cent; 1st passed: 50 per cent to 64 per cent; 1st passed supplementals.

Partial students are not classified as above, and their names must be sought under individual subjects. General pass lists and the lists for individual subjects follow:

GENERAL PASS LISTS

SECOND YEAR

Full Undergraduates

First class (in order of merit): Allen, Lee, Shaw, Kershaw, Horne, Chung, Smith, Girvin, Macintosh and Yates (equal).

Second class (alphabetically): Bell, Butcher, Cantran, Chalmers, Collyer, Dirlburgh, Fleming, Hick, Holme, Hovaniine, Johnson, Kendall, Lane, Levin, Leslie, McCahill, MacLean, Matheson, Stewart and Wilson.

Passed (alphabetically): Cook, Goodwin, Leung and Lowe.

Passed with supplementals (alphabetically): Bellhouse (Chem. 3), Carter (Chem. 3), Fulton (French 2, Math. 3), Hamilton (French 2), Hanson (French 2), Lammers (Chem. 1), Lemon (Physics 1 and Mid-Ex.), Hampton (Physics 1). **Conditioned Undergraduates**

Second class (alphabetically): Harrison, McKelvie.

Passed with supplementals (alphabetically): Bellhouse (Chem. 3), Carter (Chem. 3), Fulton (French 2, Math. 3), Hamilton (French 2), Hanson (French 2), Lammers (Chem. 1), Lemon (Physics 1 and Mid-Ex.), Hampton (Physics 1).

FIRST YEAR

Full Undergraduates

First class (in order of merit): Dundas, Hewlett, Hendersons, Thorogood, Dorman, Creal, Benson, Drysdale, Laidler, Nesse, Gray, Snape, Potts, Harper, McLennan, Jones, Bird, Joe (equal), Mount, Wong, Tubbs, Beckwith, Churchill, G., Grant (equal).

Second class (alphabetically): Berman, Brackwell, Browne, Bryson, Chase, Chant, Clive, Churchill, R., Crow, Day, D'Entrule, Duncan, Fraser, Fowler, Gourlay, Gunn, Halliday, Hardwick, Heatie, Henn, Hill, Howe, Hunter, Kirchner, Knappett, Knight, Levesque, McColl, McKay, Milburn, Miller, E., Moulton, Murray, Nelson, Page, Parfitt, Piper, Preedy, Rennie, Ridley, Saturley, Schroeder, Shepherd, Shepherd, M., Shepherd, R., Sommerville, Spencer, Strasburn, Talbot, Townshend, Wilson, Wren, Wrigley, Wood, R., Woodward, J.

Passed (alphabetically): Baillie, Campbell, Cole, Dunham, Hemming, Jones, McCull, Morrison, Pearce, Radford, Rowe, Scott, P., Sullivan, Tailor.

Passed with supplementals (alphabetically): Baillie (Eng. 1 and Jr. Bio.), Bayne (Eng. 1), Burt-Smith (Math. 1), Cameron (Eng. 1), Chase (Math. 1), Clayton (Eng. 1), Chem. 1), Cox (French 1), Derby (Math. 1), Dunham (Chem. 1), Fleming (Chem. 1), Gee (Chem. 1, Physics 1), Green (Chem. 1), Hamilton (Math. 1), Hemming (Chem. 1), Hirst (Math. 1), Langas (Chem. 1), Lipsey (French 1), Lowe (Math. 1), McDonald (Eng. 1), Merrion (Math. 1, Biology 1), Mitchell (Math. 1), Murphy (Math. 1), Nesson (Math. 1), Oliver (Latin 1), Pearce (French 1), Richardson (Chem. 1), Robertson, D. (Chem. 1), Robertson, J. (Chem. 1), Robertson, N. (Chem. 1), Rowe (Math. 1), Satterfield (Chem. 1), Scoby (French 1), Scott, P. (Math. 1), Shaw (Math. 1), Smith, A. (Eng. 1), Smith, G. J. (Eng. 1), Stewart (Math. 1), Stretton (French 1), Tailor (Eng. 1), Bishop (Jr. Tuner (French 1), Woodward, J. (Eng. 1), Wright (German), Woodward, F. (French 1, Chem. 1).

Conditioned Undergraduates

Second class (alphabetically): Bayne, Ellis (Eng. 1), Hamilton, Lee, Lowe, Mitchell, Nesson, Oliver (Latin 1), Robertson, N., Rowe, Smith, A., Smith, G. J., Stewart, Tailor, Wright.

Passed (alphabetically): Bell, Kerr, Pendray.

Passed with supplementals (alphabetically): Bell, Mc-Kay, Pendray.

ENGLISH 1A

First class (in order of merit): Dundas, McKinlay, Chard, Creal, Thorogood (equal), Beckwith, Burd, Foster (equal), Gunn, Shepherd, N. (equal), Churchill, G., Harper, Laidlaw, McColl, Schroeder, Stone, Tubbs (equal), Benson, Foster, Henderson, Levesque (equal), Churchill, R., D'Entrule, Gray, Knight, Olsen (equal).

Second class (alphabetically): Berman, Brawnerer, Browne, Bryson, Jillson, Clive, Chase, Day, Dorman, Drysdale, Duncan, Elliott, Gee, Gourlay, Grant, Green, Halliday, Hardwick, Hemming, Hewlett, Hill, Hopkins, Howell, Humble, Joe, Kirchner, Knappett, Lipsey, McCull, McKay, Milburn, Miller, E., Murray, Nelson, Nesse, Page, Parfitt, Pearce, Peck, Piper, Potts, Rennie, Ridley, Rowlee, Shaw, Shepherd, M., Sommerville, Spencer, Stone, Talbot, Underwood, Van Wilkinson, Wen, Wong, Woodward R.

Passed (alphabetically): Bauer, Bayne, Bradwell, Brown, Burt-Smith, Campbell, Carter, Clayton, Cole, Cox, Crow, Dempsey, Derby, Dunham, Ellis, Gallagher, Gardner, Garrett, Harkins, Harvey, Heatie, Henderson, Hirst, Johns, Jones, Knight, Langas, Le Huray, Macdonald, Merrion, Mitchell, Morrison, Moulton, Murphy, Newton, Oliver, Pike, Pirsch, Pitts, Radford, Reid, Robertson, D., Rowe, Satterfield, Saturley, Scott, P., Scott, P., Smart, Stewart, Taylor, Thomas, Townshend, Tailor, Turner, Wilson, Wilson, Wigner, Whitehead, P., and Wrigley.

ENGLISH 1B

First class (in order of merit): Dundas, McKinlay (equal), Bird, Creal (equal), Flower, Benson, D'Entrule, Burd, Thorogood and Shepherd M.

Second class (alphabetically): Bradwell, Brown, Bryson, Chard, Churchill, R., Clark, Day, Dorman, Drysdale, Duncan, Gallagher, Gourlay, Grant, Green, Gunn, Hardwick, Harper, Heatie, Hemming, Henderson, Howard, Hopkins, Howell, Joe, Kirchner, Knight, Laidlaw, Levesque, Lipsey, McColl, McKay, Milburn, E., Mitchell, Moisal, Murphy, Murray, Nelson, Newton, Olsen, Page, Parfitt, Pearce, Pirsch, Rennie, Ridley, Rowlee, Satterfield, Saturley, Scott P. Shaw, Shepherd, B., Shepherd, Sommerville, Spencer, Stone, Talbot, Tailor, Tubbs, Turner, Underwood, Wilkinson, Wilson, Wong, Woodward, R. Woodward, P. and Wrigley.

Passed (alphabetically): Baillie, Bell-Irving, Berman, Brown, Burt, Burt-Smith, Campbell, Carter, Chase, Churchill, G., Cox, Crow, Dempsey, Derby, Dunham, Ellis, Foster, Fulton, Gardner, Garrett, Gee, George, Grey, Hebner, Harkins, Harmston, Harvey, Henn, Hill, Hirst, Humble, Jones, Knapsen, Langas, Le Huray, McGregoriade, Macdonald, McKay, Merrion, Milburn, Miller, J., Morrison, Morrow, Moulton, Neate, Oliver, Parfitt, Parker, R., Pike, Pitts, Pirsch, Price, Radford, Reid, Rennie, Robertson, N., Rowe, Satterfield, Scoby, Scott, M., Smart, Smith, A. J., Smith, J. E., Stewart, Strasburn, Stretton, Sylvester, Talbot, Tailor, Thomas, Townshend, Tye, Wigner, Wren, Woodward, J., Woodward, R.

Passed with supplementals: Bell, Kerr, Pendray.

ENGLISH 2

First class (in order of merit): Allen, Shaw, Kershaw, Lee, Wilson, Wood, Macintosh, Girvin, Horne, McKelvie (equal).

Second class (alphabetically): Chalmers, Chung, Collyer, Dorough, Hanington, Hanson, Hick, Holme, Hovaniine, Johnson, Kendall, Lock, McCahill, MacLean, Matheson, Yates.

Passed (alphabetically): Cook, Tailor, Bell, Bedhouse, Butcher, Nesse, Cantran, Clark, Cook, Crowhurst, Fleming, Freeman, Fulton, Goodwin, Harrison, Lane, Leman, Leslie, Lowe, McKay, McKee, Millard, Oliver, Rowley, Smith, Stewart, Wrigley.

FRENCH 1

First class (in order of merit): Dundas, Drysdale, Hewlett, Joe, Tubbs, Tubbs, Dorman, Wilkinson (equal), Beckwith, Joe, Benson, Hallaor (equal), Grant, Burd, Creal, Mount (equal), Churchill, G., Laidlaw, Mount, Churchill, R., Harper, Straughan, Worsley (equal).

Second class (alphabetically): Bayne, Bradwell, Brynjolfson, Chase, Day, Gourlay, Gunn, Hemming, Henn, Hirst, Kirchner, Knight, Levesque, McKay, Murray, Page, Rennie, Richardson, Schroeder, Spencer, Talbot, Wren.

Passed (alphabetically): Bell-Irving, Burt-Smith, Campbell, Clark, Clayton, Cox, Crow, Dunham, Gallagher, Hardwick, Harvey, Heatie, Howard, Humble, Jones, Langas, McColl, McKelvie, Merrion, Morrison, Murphy, Newton, Parfitt, Pearce, Pirsch, Price, Pitts, Pirsch, Radford, Reid, Ridley, Rowe, Satterfield, Scott, P., Smart, Smith, A., Smith, J., Stretton, Sylvester, Tailor, Thomas, Tye, Wilson, Wigner, Woodward, R., and Wrigley.

BEGINNERS' GERMAN

First class (in order of merit): Henderson, Smart, Allen, Smith, W. (equal), Wilson, J., Gray, Neate, Potts (equal), Lane, Dow, Hoover, Hogue, Wong (equal), Johnson, O., Marinoski.

Second class (alphabetically): Berman, Bellhouse, Brown, Browne, Burnes, Carter, Dunham, Green, Heywood, Hick, Lammers, Lemon, Millman, Satterfield, Scott, Talbot, Tye, Wilson, A.

Passed (alphabetically): Baker, Cole, Derby, Dunham, Ellis, Fowler, Gee, Johnston, N., Leung, Merrion, Smith, A. J., Smith, J. E., Stewart, Straughan, Stretton, Sylvester, Tailor, Thomas, Tye, Townshend, Wigner, Wren, Woodward, J.

FRENCH 2

First class (in order of merit): Allen, Shaw, Kershaw, Lee, Wilson, Wood, Macintosh, Girvin, Horne, McKelvie (equal).

Second class (alphabetically): Chalmers, Chung, Collyer, Dorough, Hanington, Hanson, Hick, Holme, Hovaniine, Johnson, Kendall, Lock, McCahill, MacLean, Matheson, Yates.

Passed (alphabetically): Cook, Tailor, Bell, Bedhouse, Butcher, Nesse, Cantran, Clark, Cook, Crowhurst, Fleming, Freeman, Fulton, Goodwin, Harrison, Lane, Leman, Leslie, Lowe, McKay, McKee, Millard, Oliver, Rowley, Smith, Stewart, Wrigley.

ENGLISH 1B

First class (in order of merit): Dundas, McKinlay, Chard, Creal, Thorogood (equal), Beckwith, Burd, Foster (equal), Gunn, Shepherd, N. (equal), Churchill, G., Harper, Laidlaw, McColl, Schroeder, Stone, Tubbs (equal), Benson, Foster, Henderson, Levesque (equal), Churchill, R., D'Entrule, Gray, Knight, Olsen (equal).

Second class (alphabetically): Berman, Brawnerer, Browne, Bryson, Jillson, Clive, Chase, Day, Dorman, Drysdale, Duncan, Elliott, Gee, Gourlay, Grant, Green, Halliday, Hardwick, Hemming, Hewlett, Hill, Hopkins, Howell, Humble, Joe, Kirchner, Knappett, Lipsey, McCull, McKay, Milburn, Miller, E., Murray, Nelson, Nesse, Page, Parfitt, Pearce, Peck, Piper, Potts, Rennie, Ridley, Rowlee, Shaw, Shepherd, M., Sommerville, Spencer, Stone, Talbot, Underwood, Van Wilkinson, Wen, Wong, Woodward R.

Passed (alphabetically): Bauer, Bayne, Bradwell, Brown, Burt-Smith, Campbell, Carter, Clayton, Cole, Cox, Crow, Dempsey, Derby, Dunham, Ellis, Gallagher, Gardner, Garrett, Harkins, Harvey, Heatie, Henn, Hirst, Johns, Jones, Knight, Langas, Le Huray, Macdonald, Merrion, Mitchell, Morrison, Moulton, Murphy, Newton, Oliver, Pike, Pirsch, Pitts, Radford, Reid, Robertson, D., Rowe, Satterfield, Saturday, Scoby, Scott, M., Scott, P., Smart, Stewart, Taylor, Thomas, Townshend, Tailor, Turner, Wigner, Wilson, Wigner, Whitehead, P., and Wrigley.

ENGLISH 1B

First class (in order of merit): Dundas, McKinlay (equal), Bird, Creal (equal), Flower, Benson, D'Entrule, Burd, Thorogood and Shepherd M.

Second class (alphabetically): Bradwell, Brown, Bryson, Chard, Churchill, R., Clark, Day, Dorman, Drysdale, Duncan, Gallagher, Gourlay, Grant, Green, Gunn, Hardwick, Harper, Heatie, Hemming, Henderson, Howard, Hopkins, Howell, Joe, Kirchner, Knight, Laidlaw, Levesque, Lipsey, McCull, McKay, Milburn, E., Mitchell, Moisal, Murphy, Murray, Nelson, Newton, Olsen, Page, Parfitt, Pearce, Pirsch, Rennie, Ridley, Rowlee, Satterfield, Saturday, Scott P. Shaw, Shepherd, B., Shepp, Sommerville, Spencer, Stone, Talbot, Tailor, Tubbs, Turner, Underwood, Wilkinson, Wilson, Wong, Woodward, R. Woodward, P. and Wrigley.

Passed (alphabetically): Baillie, Bell-Irving, Berman, Brown, Burnes, Burt-Smith, Campbell, Carter, Chase, Churchill, G., Cox, Crow, Dempsey, Derby, Dunham, Ellis, Foster, Fulton, Gardner, Garrett, Gee, George, Grey, Hebner, Harkins, Harmston, Harvey, Henn, Hill, Hirst, Humble, Jones, Knapsen, Langas, Le Huray, McGregoriade, Macdonald, McKay, Merrion, Milburn, Miller, J., Morrison, Morrow, Moulton, Neate, Oliver, Parfitt, Parker, R., Pike, Pitts, Pirsch, Price, Radford, Reid, Rennie, Robertson, N., Rowe, Satterfield, Scoby, Scott, M., Smart, Smith, A. J., Smith, J. E., Stewart, Strasburn, Stretton, Sylvester, Talbot, Tailor, Thomas, Tye, Townshend, Wigner, Wren, Woodward, J., Woodward, R.

BEGINNERS' GERMAN

First class: Bernard.

Second class: alphabetically: Levesque, Berton.

Passed: Hampton.

GREEK 1

First class: Cantran.

Passed: Fleming.

HISTORY 1

First class (in order of merit): Creal, Schroeder, D'Entrule, McKay, Lavesque.

Second class (alphabetically): Hardwick, Henn, Howell, Lipsey, McGill, McKelvie, Rennie, Robertson, Shepherd, Straughan, Stretton, Wren, Woodward.

Passed (alphabetically): Bell-Irving, Campbell, Denham, Fulton, Levinson, Berry, Smith, G. J., Smith, J. H.

HISTORY 2

First class (in order of merit): McKelvie, Glover, Drysdale, Wilson, Wood, Magistosh, Chalmers.

Second class (alphabetically): Ashford, Bulgner, Churchill, Dorough, Fulton, Kendall, Lane, Lock, McCahill, MacLean, Matheson, Stewart, Woodward.

Passed (alphabetically): Fleming, Harkins, Mitchell, Morrow, Piper.

BEGINNERS' LATIN

First class: Bernard.

Second class: Hampton.

Passed: Hampton.

GREEK 2

First class: Cantran.

Passed: Fleming.

HISTORY 1

First class (in order of merit): Oliver, Lee, Hayne, Allen, Wilson, Girvin, Lock (equal), Chung, Cantran, Chalmers, Yates (equal), Murray, Smith (equal), Johnson.

Second class (alphabetically): Ashford, Bedhouse, Carter, Clark, Cook, Dorybugh, Fleming, Hampton, Hanson, Hovaniine, Hogue, Kendall, Magistosh, Matheson, Millard, Rowe.

Passed (alphabetically): Baillie, Fleming, Fulton, Lowe.

SOCIOLOGY 1

First class (in order of merit): Chalmers, Horne, Yates, Oliver.

Second class (alphabetically): Butcher, Clark, Cook, Cross, Dorybugh, Girvin, Hick, Lock, McCahill, MacLean, Matheson, Millard.

ZOOLOGY 1

First class: Hick.

Second class (alphabetically): Bedhouse, Carter, Lemon, Leung.

Passed: Goodwin.

MATHEMATICS 1

First class (in order of merit): Dundas, Thorogood, Creal, Tubbs.

Second class (alphabetically): Harper, McKay, Shaw, Woodward.

Passed (alphabetically): Lane, League, McGill, Miller, Rennie, Shepherd, Sommerville.

LATIN 2

First class (in order of merit): Allen, Shaw (equal), Smith (Pascal), Wilson

Social and Personal

Guests at the Empress Hotel from New Westminster include Mrs J. Thomson and Mrs W. Rennie.

Dr and Mrs. J. A. Corbett, of Regina, are among visitors in the city staying at the Empress Hotel.

Miss Kate Devereaux, of Victoria is visiting in West Vancouver, a guest at the home of Mrs. B. C. Bawden.

Capt. [illegible] has returned from Banff and is spending a few weeks at Sidney.

Lieutenant-Colonel and Mrs. O. A. Lefebvre, Westmount, Quebec, have returned East after spending a holiday at the Empress Hotel.

Mrs W. R. Gunn has returned from Prince George, via Jasper, where she adjudicated the musical festival and has resumed teaching at her studio.

Mrs. Victor Powell, who has been visiting her brother, Sir Henry Drayton, and Lady Drayton for the past few months, is now the guest of Miss F. Phipps.

Mrs. Alex Bringer has returned from Vancouver and was accompanied by Mrs. C. B. Strang of Winnipeg, who will be her guest for some time.

Miss Vera Wilkie, Mrs. I. Williams, Montreal, and Mrs. G. L. Presley, Westmount, are visitors at the Empress Hotel while in Victoria.

Mrs. Harold Grieve and her daughter, Joy Grieve, of West Vancouver, are visiting in Victoria, guests of Mrs. H. W. Smith and Miss Julie Smith, 1263 Cedar Hill Road.

Miss Gill German and Miss Betty McMurray, brides-elect, were guests of honor Tuesday, when Commander and Mrs. A. E. Coleman entertained at an "after 5" party at their home at the Dockyard.

Mrs. Robert C. Ritchie of Sapphire Wells, spent the week-end in Victoria attending the Girl Guide Reunion of St. Margaret's School. Mrs Ritchie's two daughters, Polly and Sheila are students at St. Margaret's.

Mr. Ian F. P. Worthington, C.B.E., M.C., M.M., G.O.C. Pacific Command, and Mrs. Worthington, and Air Vice-Marshal F. V. Heakes, C.B., Air officer commanding Western Air Command, and Mrs. Heakes, will come to Victoria to attend the functions arranged during the visit of His Excellency the Governor-General of Canada, Earl of Athlone and Princess Alice.

Mr. K. A. Ramsay, Grimsby, Miss Flora McIntosh, Edmonston, Mrs. J. R. Storey, Thetis Island, Mr. J. P. Whittaker, High J. Scott, Calgary, and Mr. and Mrs. F. L. Wade, High Bluff, Man., are Empress Hotel guests while visiting Victoria.

Vancouver visitors staying at the Empress Hotel include Lieutenant-Colonel and Mrs. J. Reid, Mr. and Mrs. Dan Bluteman, Mr. and Mrs. J. W. Southin, Mrs. R. C. DeSauge, Mr. and Mrs. R. Meers, Mr. and Mrs. E. L. Barr and Mr. and Mrs. G. Mahood.

Many Victorians have gone over to Vancouver to attend the graduation ceremonies of the C.W.A.C. Among them will be Colonel and Mrs. G. C. Aitken and Miss Helen Aitken, Mr. and Mrs. H. O. English, Mr. and Mrs. W. J. Pritchard, 2617 Dufferin Street, Mr. and Mrs. Archie Wills and Miss Dorothy Wills, Mrs. H. L. Smith, Mr. and Mrs. George Palmer, Mr. and Mrs. D. P. W. Maunsell, Mr. and Mrs. W. J. V. Church and Alderman and Mrs. P. A. Willis. Graduates are Misses Eve Aitken, Mr. Ted English, Miss Phyllis Pritchard, Miss Eileen Wills, Miss Barbara Smith, Miss Margaret Palmer, Mr. Charles Maunsell, Mr. John Church and Mr. Norman Wills.

Popular Members of Younger Set Arrive Home on Furlough

TWO popular Victoria girls, Wren Elizabeth K. (Boo) Dunsmuir, and Wren Jill Humphreys arrive today to spend a three-weeks' furlough. Wren "Boo" Dunsmuir comes from her post at Cornwallis and will visit with her mother, Mrs. Florence Dunsmuir, and her sister, Mrs. Laura H. Mitchell, 2650 Murray Drive. Wren Jill Humphreys (below), daughter of Major Belden Humphreys and the late Mrs. Kathleen Humphreys, will be guest at the home of her aunt, Mrs. Leila Cavendish, Belmont Road.

The latter served as an ambulance driver during the London blitz and has recently been stationed at Halifax. Both girls have a host of friends in Victoria and the Malahat land. They are granddaughters of the late Hon. James Dunsmuir, former Lieutenant-Governor of British Columbia.

WREN E. K. "BOO" DUNSMUIR

WREN JILL HUMPHREYS

Many Activities Planned for Visit of Princess Alice

His Excellency, Governor-General of Canada, and Her Royal Highness Princess Alice will be welcomed to Victoria today by Lieut.-Cmdr. Hew Paterson and His Honor Gordon McGregor Sloan, Chief Justice of British Columbia and Administrator of the Province in the absence of His Honor the Lieutenant-Governor, and Mrs. Sloan.

Capt. Barry P. German, R.C.N.V.R., Equimalt, and Mrs. German will also be among those present to welcome the Governor-General and Princess Alice.

Friday night Their Excellencies will attend an official dinner at Government House, the first function of a busy four-day visit.

Saturday morning Princess Alice will inspect the Wrens at Moresby House and the Gordon Head W.R.C.N.S. station. An afternoon visit to Royal Jubilee Hospital will follow. Princess Alice will be guest of honor at a luncheon Friday when Mrs. Woodward entertains heads of Victorian women's organizations and will attend a dinner given by Capt. and Mrs. German at Dockyard House.

Sunday Their Excellencies will attend Divine Service at Christ Church Cathedral and will leave Monday afternoon after a visit to the Red Cross Superfluity Shop.

Junior League Meets

Approximately $1,700 has been realized by the Bower of Dione and the children's morning show, it was announced by Conveners Mrs. N. Morgan and Mrs. Ira Brown at the recent meeting of the Solarium Junior League, held in the Pembroke Building.

Mrs. Joan Willabey will be in charge of ticket distribution for the production on June 8 of the play, "George and Margaret".

Preliminary plans were made for the bake and show which, will be held in the Pembroke Building, on June 6. Mrs. Morgan and Mrs. Ira Brown gave the report for the April penny bake, where the sum of $1,145 was realized.

Famous Names

Symbolizing Quality From the World

- Prunella
- Bartelmo Original
- Vitality
- Wells Tobe
- Jayne
- Milton
- Roberts
- Lanyhanne

Exclusively at

MUNDAY'S
1203 DOUGLAS STREET

FOR THOSE WANTING THE BEST
OAKBAY BEACH HOTEL
LUNCHES DINNERS
Mixed Taut Always Available
Bus and Street Car Handy - R 1135

SHOW OUR GRATITUDE on V Day by making it Victoria's best V Day
BUY ANOTHER BIGGER BOND

CHOICE
MEAT and POULTRY
VICTORIA MEAT MARKET
B.C. ELECTRIC COKE DEPARTMENT

Eagles Auxiliary Honors Mothers

The first event honoring Mothers' Day, which will be observed May 13 was held Wednesday afternoon by the L.A. to F.O.E. Aerie No. 12, in the F.O.E. clubroom, View Street. Lovely Spring blossoms decorated the rooms, and the many guests were welcomed by Mrs. Flora Legg, Mother of the auxiliary. Other special guests included Mrs. B. Duncan, wife of the president of the men's lodge, and Mrs. Cox.

The president, Mrs. Thelma Simmons, was introduced by the convener, Mrs. Ivy Elder. Mrs. Ivy Batten, junior past president, spoke for a Entertainment included violin solo by Beverley Turner, dancer Mrs. Doris Phelps, Mrs. Elsa Oliver and Mr. Jack Smith. Piano accompaniment was supplied by Mrs. M. Willingham.

Home-cooking stall was in charge of Mrs. T. Griffin, and room decorations and tables were arranged by Mrs. Louise Wright. Serving were Mrs. M. Bayley, Mrs. C. Lawer, Mrs. B. Grimaldi and Mrs. S. Willoughby. In the kitchen were Mrs. J. Taylor, Mrs. E. Wright and Mrs. J. Barton. Tea tables were convened by Mrs. E. Thomas.

For Brides-Elect

Mrs. R. Hawkins and Miss Dana Marion entertained recently at the home of the latter, 1072 Richmond Avenue, at a miscellaneous shower in honor of Miss Ann Walters, a May bride-elect. Gifts and a corsage bouquet of pigeys and lily of the valley were presented to the guest of honor. Guests were Mrs. Rhoden, Mrs. Ward, Mrs. Christie, Mrs. White, Mrs. Rhodes, Dr. Mrs. Hall, Mrs. Keefer, Mrs. Hunt, Mrs. Hynes, Mrs. Walker, Mrs. Hickman and Misses Jean Porteous, Miriam Mills, Louise Joyce, Hoyman and Shirley Mason.

Honoring Mrs. Betty Hemmingsen whose marriage to LAC. William Anthony Kerrigan takes place in Toronto, Mrs. John Leahy entertained recently at a miscellaneous shower at the home of her mother Mrs. F. E. Doherty, 3230 Wrigh Road. There were fourteen corsage bouquets for the honoree, her mother and Mrs. Hemmingsen, mother of the Kerrigan mother of the groom. Mrs. Doherty's gift to the bride was covered in a box decorated in blue and white. The guests were Mrs. J. Hemmingsen, Mrs. J. D. Kerrigan, Mrs. F. J. Doherty, Mrs. L. M. Gibson, Mrs. J. Gibson, Mrs. A. R. Mitchell, Mrs. M. E. O'Neil, Mrs. G. Black, Mrs. J. Nicol, Mrs. F. F. Dolbert, Mrs. F. Christian, Mrs. A. M. Mitchell, Montreal, Mrs. E. Alford, Mrs. S. Hetzel, Mrs. M. Hendry, Duncan, Mrs. J. Hickman, Mrs. J. Cockburn, Mrs. J. Mills, Misses J. McGuire, B. Thomson, J. Kerrigan, Dolbert, Ruth Christian and Cora Marden.

Pretty, but practical, was the complete lining for a trousseau under-but of lavender.

How to make smoother ICE CREAM star at home! AT HOME
It's enjoyed more by make smoother, creamier ice cream and absorbs eight light cream, top milk, or even whole milk. Easy ... no egg, no cooking. Easily digestible. Recipes in package. At grocers and druggists.
JUNKET RENNET TABLETS
"THE JUNKET PEOPLE"
853 King St. W. Toronto

★ FUR ★ STORAGE
100% FULL PROTECTION
Against FIRE THEFT MOTHS
PHONE E 2514
Our Great will call
FOSTER'S FUR STORE
759 YATES
Phoning Days Dining 1806

BRITISH-MADE
COATS — SUITS — DRESSES
Piccadilly Shoppe
DIRECT from ENGLAND
1105 GOVERNMENT ST. G 7332

NO SUGAR ...lots of lusciousness!
MAGIC Peach Layer Cake
2¼ cups sifted cake flour
2½ tsp. Magic Baking Powder
½ tsp. salt
½ tsp. cinnamon
½ cup shortening
½ cup white-cane sugar
2 eggs, stiffened
½ cup milk
½ tsp. vanilla
½ tsp. almond extract
Sift dry ingredients into bowl. Add shortening and half of milk. Add eggs, one at a time, beating well after each. Add remaining milk and flavoring. Alternately with milk in batter, beat well after each addition. Add flavoring. Bake in 2 greased 8" layer cake pans at 375°F. until done, about 25 and fill layers with peach-banana and whipped cream.
MAGIC BAKING POWDER
MADE IN CANADA

Sing a song of jingling dimes,
Fickle are the girls sometimes—
But true is the love of a pretty maid
For Aylmer Orange Marmalade!
Extra Wholesome and Crammed with Flavor
As sweet as a pretty girl Aylmer Pure Orange Marmalade has a giant tangy taste that tempts even lagging appetites. And small wonder, for a special Aylmer process brings out the full flavor of the finest, juicy-ripe Seville oranges. Which is why, at the flavor and goodness in marmalade, ask for the jar for keeps, along with precious vitamins and minerals. So always choose Aylmer—pasteurized for purity!
Aylmer Pure Orange Marmalade
Canada's Best Seller on Quality and Flavor

M&M Quality Paints
SHERWIN-WILLIAMS PAINTS, VARNISHES, ENAMELS
S.W.P. Outside Paint
Use the two coat system to insure a beautiful, lasting and economical paint job. Use a single coat of S.W.P. Undercoat No. 40, and protect the surface with a weather resisting coat of S.W.P. House Paint.
Regular Colors and Undercoat
½ Pint 45c. Pint 80c. Quart $1.45
Gallon $2.60 - Gallon $4.95
White and Special Colors at Various Prices
Enameloid
FOR INTERIOR USE
High Gloss Enamel. Very hard, washable finish.
½ Pint 65c. Quart $2.05
Gallon $7.35
UNDERCOAT—For use with Enameloid. Gallon $6.50
Semi-Lustre
COMES IN A VARIETY OF SOFT PASTEL SHADES
½ Pint 50c. Quart $1.60
Gallon $5.75
For Beautiful Walls Woodwork and Furniture
Simms Quality Paint Brushes
A Complete Line of Brushes, from 1 inch to 4 inch, and Kalsomine Brushes
Ask to borrow our Sherwin Williams Paint and Color Style Guide
An exclusive service which makes it possible for you to select a color scheme in the privacy of your own home
McLennan, McFeely & Prior, Ltd.
Established 1870
1400 Government Street Phone G 1111

Might as Well
ENJOY JAMESON'S
Energy-Building... Appetizing!
PLAIN nourishing breakfasts around NABISCO SHREDDED WHEAT don't mean the difference in menus! The quick-energy cereal helps you to energy building carbohydrates and proteins as well as useful amounts of iron and phosphorus
Teach Peggy to eat you as Nourishing as a Bird Cereal!
NABISCO SHREDDED WHEAT

A Proven Remedy For Sour Stomach
Pleasantness of indigestion quick remedy, also helpful in relieving of gastric. Magic Rock relief through the use of Gas-Ease Tablets. Gas-Ease Tablets are a proven remedy. Gas-Ease Tablets are a proven remedy. Gas-Ease Tablets are a proven remedy

Societies

Women's Auxiliary, Langford C.C.F. Club, will hold a card party Saturday evening in the Legion Hall.

* * *

Women's Parish Guild of Christ Church Cathedral will meet in the Guild Room, Friday at 230 p.m. When Rev. Dean Spencer Elliott will be guest speaker.

* * *

Business meeting of Native Daughters of British Columbia, Post No 2, will be held Thursday at 7:45 p.m. in the Business and Professional Women's Club Rooms, 730 Broughton Street.

* * *

Ladies' Guild, St. Martin's-in-the-Field, will hold a tulip tea, in the parish hall, Oland Avenue West, Thursday, from 3 to 5 p.m. There will be stalls of home cooking and aprons.

* * *

Children of Prance will meet this afternoon, from 1 to 4, 901 Union Building. A business session, dealing with the question of help for the children of Holland, will commence at 2:30.

* * *

St David's Women's Guild of Cordova Bay is holding a tea and bazaar next Wednesday, at 2:30, in McMorran's Pavilion. Lady Lake will be in attendance to open the sale.

* * *

A short lecture and lantern slides of the cathedrals of England and three short plays by the Oak Bay High School students will be included in the program of the concert to be held in St. Mary's Parish Hall Friday at 7:45 p.m. St. Mary's Guides of Oak Bay, will sponsor the affair, the proceeds going to the Red Cross Society. Mrs R. A Wootten will be convener.

* * *

FORM WELSH SYMPHONY

CARDIFF, Wales (CP)—A scheme for formation of a professional symphony orchestra for Wales has been prepared by a special committee appointed by the council of music at the University of Wales.

Beatrice Fairfax

(Copyright, 1945, King Features Syndicate, Inc.)

JEALOUSY MIGHT BE CORRECTED

Dear Miss Fairfax:

My boy friend and I have been keeping company for two years and three short plays by the Oak Bay High School students will be included in the program of the concert to be held in St. Mary's Parish Hall Friday at 7:45 p.m. St. Mary's Guides of Oak Bay, will sponsor the affair, the proceeds going to the Red Cross Society. Mrs R. A Wootten will be convener.

FORM WELSH SYMPHONY

CARDIFF, Wales (CP)—A scheme for formation of a professional symphony orchestra for Wales has been prepared by a special committee appointed by the council of music at the University of Wales.

Long Frothy Date Dresses Will Come Back

LONG floating skirts that every woman loves to wear for a special date, have been frowned upon for almost six years, but now women can dream of that lovely frothy number they will have "when it is over". Of course if it is a wedding dress or a graduation dress then she can plan for it right away, but these evening dresses are too infrequent.

This a perfect party dress, long and full-skirted, with feminine ruffles. Of white dotted swiss, it has double ruffles around a sweetheart neckline, and short puffed sleeves. The narrow velvet ribbon belt has streamers down the skirt and the bodice is a fitted bauge.

Distribution of Women's Hose Discussed at W.R.A.C. Meeting

The question of the distribution of women's hose was brought to the attention of the Women's Regional Advisory Council at the meeting held Wednesday afternoon in the board room. Miss Innes, of the Miss Consumer and Standard Division, reported complaints of a lack of co-operation with business girls had been brought to their attention. It was suggested that some system be in effect such as purchasing of an identification card to allow a more equal allotment and to prevent hoarding. A letter was read at the meeting stating that some women had managed to buy as many as 18 pairs in one month.

Mr. Charles Booth, of the Local Administration of Standards Division, announced that a separate administration had been set up which would concentrate and maintain the price standard during the basic period of September to October, 1941 dampens may now be dealt with in Victoria in reference to lowering of quality, higher prices on inferior goods and wrong-use labels, etc.

An manufacturer's cards must bear tags giving full particulars of the material after May 15.

It was reported there was plenty of material for the making of children's underwear and that particular, on this might be obtained by contacting the Women's Regional Council Advisory Council.

Mrs Paul Smith, Vancouver, who presided at the meeting, stated she planned to be in Ottawa on May 23 and asked members to forward suggestions for her report to Miss Byrne Rae Saunders. Mrs. Smith will also attend the Women's Institute Conference in Victoria, June 5 to 8. Plans were made for a meeting of the Women's Regional Advisory Council on the evening of June 8.

Miss Yvonne Ramus Is Guest Speaker

Miss Yvonne Ramus, Beverley Hills, Cal., addressed members of the Overseas Wives Class Wednesday afternoon. Speaking of the three terrible years when 38 Canadians were included among the prisoners of the Japanese at Santo Tomas and Los Banos, Miss Ramus presented a vivid description of the tortures of the enemy. Her praise for the British and American Red Cross knew no bounds.

Mrs. Ramus, who was a nurse in British Columbia, and one, Mrs. Frances Costain, from Victoria, Miss Ramus told the British brides. The Canadians disembarked at San Francisco recently and are conducted in special coaches to Canada, with Miss Ramus in charge.

An appreciation of Red Cross work was Mrs. L. deGatge, R.N., field organizer of the Red Cross home nursing. Mrs. deGatge stressed the need of a better understanding on the part of the women living in Canada of home nursing, and urged the British wives to watch for classes, which will start soon. Mrs. W. H. Russell introduced Mrs. deGatge, and Mrs. W. H. Parker moved the vote of thanks

Visitors for the afternoon included P.O. W. H. Blenkinsop, R.C.A.F. (W.D.), Western Air Command in Vancouver. Mrs. Alex Straith, Mrs. Ruth Armstrong and Mrs. Wigley.

Winners of this week's prizes were as follows: Mrs. F. F. Sequin, rake, Mrs. M. Wright, sieve, Mrs. A Wilson, cake, Mrs. C Collan, cookies, Mrs. O Williamson veal chops, and Mrs. Ashorn, cookies. Next week will be the final class when guest speaker will be Dr John Ewing principal of Victoria College

My Neighbor Says:

To make frosting easier hang sheets and tablecloth on the line double, right side out and hems together. Hang pillow cases closed and without folding, straight on the line. Fold towels once right side out and hang corners by shoulder seams.

Release to The Associated New agency.

WINS POSTER CONTEST

At the 20th annual Latham Foundation International poster contest held recently in Oakland, Cal., Miss Barbara Modesto, pupil of the Dunlap Residential School, Kuper Island, B.C., had the honor of being the winner of the third cash prize for the best poster work for the Group Two contestants.

MORDEN, Surrey, England (CP)—so couples will be able to hear the Rev. A. G. Ainley is planning to organize a church organ to earn arrange for recording of wedding sums as anniversaries. The cost ceremonies in his Anglican church would be about $6.50

Our Children

By ANGELO PATRI

LIGHTEN OLD HEARTS WITH FREQUENT VISITS

This note is written to grown-up children who have left home and established themselves in the world. It is written to remind them to go home if they are not in the habit of doing so. In the old home father and mother, grown old, are lonely. The house is full of memories, ghosts of little children, laughing, crying batting through the house, are in every room. No laughter breaks the silence now. The days and nights are long and empty. Waiting is a lonely business.

The children who were happy at home need no reminder to go back. They go whenever they can but now they should go oftener than they can because the time grows shorter. Soon the call will come the great silence will cover the old house forever. Go now when you can.

Write often. There is no need to wait for great news to write a letter home. A letter from the absent daughter and son is great news in itself. Any word that breathes thought and affection is an element now for the old folk who receive it with shining eyes and wide smiles. If there are grandchildren a word about them a snapshot of them and their dog, a note on a gas card from them are like nectar to lonely hearts whose thoughts are long and empty and their people need no reminder for those others do.

It is possible that home was an unhappy place. Perhaps the children and their parents on one parent, does not always see eye to eye and there was friction between them. Maybe the child left home in anger. Maybe he ran away in fear. Whatever the cause of the estrangement it is time now to bridge it. Time to forget the grief and grudge of what you remember. The old people are lonely, lonely, lonely and sad. Go to see them and show them you love them.

No matter what happened that lost boy, that girl, that went away and have left some as the years passed without a word from them. They need a bit of reassurance, a letter, a card, a message of some sort from you who go far toward creating fresh hope in their hearts. Everybody makes mistakes. If they know it at the time that they were making mistakes they would never go through with them. There and repentance suffering and lonliness teach us all our need for love.

If you have been staring close to your homebody get even closer. If you have been estranged this is the time to forget and forgive and take up the old broken ties once more. There are tired dull folk in all but they grew harder on the old folk bend them a word of love in strengthen them. You could do more in three than all else besides.

Little Stories for Bedtime

By THORNTON W. BURGESS

SLOW POKE GIVES PETER A FRIGHT

Peter Rabbit and Slow Poke the Box Turtle were dining together on the Green Meadows close to the edge of the Green Forest. Peter was feeling pretty well acquainted with Slow Poke by this time. As they sat by latest which you know is a way people have of doing

There is one thing about it said Peter. "And that is that while you are not afraid of anybody or anything. I wish you could be such an anybody. Why sometimes he added sadly I wished that I could be such a big and fierce and strong and brave and bold fellow. Slow Poke might be a little afraid of him just because of his queer looks.

Slow Poke chuckled. "How about yourself? Peter said he. Who is Peter afraid of?"

Peter saw the point right away and grinned.

"I don't suppose" said he "that anybody is afraid of me. But just the same I can scare people when I want to. I mean I can scare them so hard that I can make them do what I want me. There's Danny Meadow Mouse, for instance. Just wait watch me scare him."

Slow Poke looked and sure enough there was Danny Meadow Mouse only a short distance away. It was plain that he had not seen them yet. Peter Rabbit crouched on the ground with his mouth hind legs as only Peter can. It certainly did make a startling mouse. Danny Meadow Mouse jumped and started to run. But he had seen Peter in a second he had disappeared in one of his mouse holes in the Green Meadows. What did I tell you? said he. Of course I am perfectly harmless. But I can scare folks just the same.

Slow Poke said nothing but chuckled for it is quite strangers and nobody else. You see he was as does everything else very slowly. Presently Peter sat down with his hard to him. Something very queer like mischief crept into Slow Poke's eyes. He drew a long breath and then let the air out with a long loud hearty hiss. Peter Rabbit jumped straight into the air. Then he gave two or three long bounds off in one side and there sat up very straight with turn a fright. Slow Poke looked on his face as he stared this way and that way. Slow Poke chuckled quietly in his shell.

What's the matter, Peter? he asked.

Didn't you hear that snake? asked Peter.

No said Slow Poke. And then as Peter's head was turned he hissed again. Once again Peter jumped. He was very plain that Peter was nervous.

Afraid of snakes? asked Slow Poke.

No said Peter. Not usually. That is I'm not afraid of most of them. Of course I am afraid of Bugaboo the Rattler, and the trouble is they all look so much alike that when I meet one I never can be sure which it is. I'm

CRESCENT SHOWS
BLANSHARD ST. BEHIND M&C
SAME THREE WORK DAYS
SATURDAY
5c Kids' Day 5c
CLARIMARA
WEEK OF MAY 21 24 26

MODERN — PUBLIC
DANCE
THIS
FRIDAY
MAY 11
STAN CROSS' ORCH.
8-12 8pc
CRYSTAL GARDEN
(FLOWER) BALLROOM

ANNOUNCING
TIM BUCK
National Leader of the Labor-Progressive Party
TO SPEAK ON
"What Kind of Government?"
Hear This Outstanding Labor Leader on the Issues in the Coming Federal Election
ROYAL VICTORIA
TONIGHT, at 8
ADMISSION FREE
"CANADA FORWARD TO PEACE, JOBS AND SECURITY"

At the Theatres

Adventure and Comedy at York

A tempestuous romance of those other lusty nostalgic days enshrined "Little Old New York" will open today at the York Theatre. The list of screen favorites is headed by Victoria's own Richard Greene, with Alice Faye, Fred MacMurray, Brenda Joyce, Andy Devine, Charles Coburn, Dennis O'Keefe, Anne Gwynne, the maker of real screen hits made this spectacular entertainment. This adventurous story of the gaslight days of New York has a fine supporting cast headed by such figures as Brenda Joyce, Andy Devine and Henry Stephenson.

CAPITOL THEATRE Walter Brennan almost collapsed on the "To Have and Have Not" set when his sailor son, Walter, Jr., walked into the Warner Bros. sound stage and greeted him. When the actor last heard from young Brennan, he was in the South Pacific. His telegram, announcing that he was coming home on furlough, never was delivered. The film "To Have and Have Not" is now at the Capitol Theatre.

DOMINION THEATRE Arthur, who is currently starring with Lee Bowman and Charles Coburn in Columbia's romantic comedy, "The Impatient Years," which ends tonight at the Dominion Theatre, came to Hollywood, a decade ago, she didn't have the shy quality which has since become a part of her. She worked in home operas, custard-pie comedies and common garden variety dramas.

RIO THEATRE Maxwell Anderson's "Eve of St. Mark," featuring the love story of GI Joe, ends today at the Rio Theatre. The cast is headed by Anne Baxter, William Eythe and Michael Gihon. "Eve of St. Mark" was directed by William Perlberg. George Seaton wrote the screen play for the 20th Century-Fox starring entertainment.

ATLAS THEATRE Iona Fatherns with all its wealth of dramatic highlights and perils, is portrayed with every measure of the modern film-maker in Warner Bros.' "Tiger Shark," which is ending tonight at the Atlas Theatre. The film stars Edward G. Robinson.

Cadet Inspection

Annual inspection of the 170th University School Cadet Corps was held yesterday afternoon with Major Pascoe, of Vancouver, as the inspecting officer. He was accompanied by Capt. E. E. King, assistant cadet officer.

The program included a 15-minute display of physical training under Cadet Lt. P. F. Collett, and an exhibition of gymnastics. Following the inspection, Capt. King complimented the corps on the high standard of efficiency attained. Tea was served in the school dining-room to parents and visitors.

We're Holding
IT FOR THOSE WHO LIKE RAVISHING BEAUTY AND RECKLESS THRILLS IN MAGNIFICENT Color!
MARIA MONTEZ
JON HALL
TURHAN BEY
Sudan
in TECHNICOLOR
— ANDY DEVINE
GEORGE ZUCCO
ROBERT WARWICK
2ND Week
ADDED HIT
MYSTERY THRILLS
CHAN in "THE SCARLET CLUE"
With SIDNEY TOLER
Plaza

Amusements
ON THE SCREEN
Atlas—Edward G. Robinson in "Tiger Shark."
Cadet—"Irish Eyes Are Smiling," starring Monty Woolley and June Haver.
Capitol—Humphrey Bogart in "To Have and Have Not."
Dominion—"The Impatient Years," starring Jean Arthur and Lee Bowman.
Oak Bay—Bob Hope in "Louisiana Purchase."
Plaza—Jon Hall and Maria Montez in "Sudan."
Rio—"The Eye of St. Mark," starring Anne Baxter and Michael O'Shea.
York—Alice Faye and Fred MacMurray in "Little Old New York."

CADET
ESQUIMALT ROAD
THE 8-DAY FRIDAY SATURDAY
Starting 2 Sunday Matinee
Matinee Saturday 2 P.M.
A TRUE BRITISH TRIUMPH
'Irish Eyes Are Smiling'
MONTY WOOLLEY JUNE DALLAS
DOROTHY HAYNES
PLUS—THE 19TH GREY
DONALD O'CONNOR PEGGY RYAN
ADDED — CARTOON

Bob Hope in Musical Comedy

The New Orleans Mardi Gras and its eliminating Bessie Arts Ball, famed throughout the world for brilliant color and gaiety, come to life in a flashing, gorgeous carnival in Paramount's Technicolor musical extravaganza, "Louisiana Purchase." The film version of the original Broadway smash hit starring Bob Hope, Vera Zorina and Victor Moore, is now playing at the Oak Bay Theatre.

Irene Bordoni, Dona Drake, Raymond Walburn, Maxie Rosenbloom have the featured supporting roles.

Song Studded Musical Opens at Cadet Today

Packed with a score of songs from America's all-time hit parade, Damon Runyon's "Irish Eyes Are Smiling," the 20th Century-Fox Technicolor musical starring Monty Woolley, June Haver and Dick Haymes, is scheduled to open today at the Cadet Theatre.

The film revolves around the story of Ernest R. Ball, America's greatest composer of sentimental ballads, and features such all-time favorites as "I'll Forget You," "Let the Rest of the World Go By," "Boy of Mine" and others.

"Irish Eyes Are Smiling" is set in the dazzling era just prior to World War I, when gay Broadway was at its gayest.

Football Results In Old Country

LONDON, May 9 (Reuter) — Results of "Victory" soccer games played today in the United Kingdom were as follows:

Sheffield United 2, Sheffield Wednesday 2.
Derby 2, Nottingham Forest 3.
Liverpool 3, Preston North End 1.
Huddersfield 2, Barnsley 1.
Dundee United 1, Dundee 2.
Queens Park 1, Celtic 1.
Tottenham Hotspur 6, Everton 3.
Darlington 5, Middlesbrough 3.
Brentford 4, West Ham United 3.
Burnley 3, Blackburn 1.
Portsmouth 3, Aston Villa 4.
Newcastle 5, Sunderland 0.
Bath City 3, Royal Air Force 2.
Stoke 4, Port Vale 2.

Bookies Collect On Racing Rules

NEW YORK, May 9 (AP) — Broadway bookmakers, who have had slim pickings during the racing ban, started the season on the right foot when they took wagers as to the day the New York tracks would reopen.

They laid 3 to 2 that the ponies wouldn't operate here by May 15 and even money that the sport wouldn't be resumed by May 15. The New York season is scheduled to open May 21.

UPLANDS GOLF CLUB

Eighteen-hole qualifying round in the annual Benders' Golf Tournament at the Uplands Golf Club will be played on May 24. Intending competitors are advised to file their entries with the secretary as early as possible.

Goering Captured

Continued from Page 1

SS troops who were guarding him at Berchtesgaden and spirited him away in a hideout in this area. It was with relief, apparently, that the Nazi leader surrendered last night.

Another of the original Nazis to fall into American hands in the mop-up of this area of Austria was Gen. Rieter von Kopp, who commanded a brief defence at Munich, but fled before American forces broke into the city.

Goering talked freely of his final clash with Hitler, whom he described in a speech as late as 1943 as the greatest German in history. He wore several medals, including the Grand Cross of the Knight's Cross, Germany's highest decoration, but complained that he lost more than half his medals when Allied planes bombed the house where he was held prisoner at Berchtesgaden.

Both Goering and his wife the former actress, Emmy Sonnemann, appeared to be in good health, though German former SS men spoke well of frequently. There were moments of doubt and concern on the part of the Reichsmarshal, when he was denied a small artillery spotting plane was capable of carrying both his wife and the corpulent captive to Seventh Army headquarters. Goering appeared anxious to get started.

The former air marshal who was succeeded in command of the Luftwaffe last month by Gen. Ritter von Greim, said he was in Berchtesgaden April 24 when Allied airmen were "raining on our Germany."

He said he called Hitler by telephone and reminded him of his statement that if anything happened Goering was to take command. Hitler, he said, first lost rage of his characteristic fears and accused that Goering had sunned his own death warrant. There daughter, April 27 Goering said he was visited by SS troops, and told that he had been pardoned, explained that his subsequent "arrest" by local members of the Luftwaffe saved his life, Goering declared.

He said he last saw Hitler in Berlin April 22 when Russian forces were hammering at the outskirts of the capital. Hitler broke down in an impromptu German broadcast announcement that the Fuehrer was directing the city's defence. He said Hitler is dead and has been since April 24.

C.C.F. Pre-Tax Donation Day urges Committee to Federal election fund. Ask for Margaret Cary 646 Yates.

FAMOUS PLAYERS THEATRES
IT HAPPENS THIS WAY...
...with his kind of woman in Ernest Hemingway's daring man-woman story!
NOW SHOWING
TODAY, FRIDAY and SATURDAY!
HUMPHREY BOGART
LAUREN BACALL
in TO HAVE AND HAVE NOT
EXTRA
PETE SMITH NOVELTY
"Hollywood Scout"
SPORTS SPECIALTY IN COLOR
"SWIM CAPADES"
Mother's Day MAY 13 GIVE HER GIFT BOOKS OF THEATRE TICKETS
12:32, 2:44, 4:56, 7:08, 9:20
CAPITOL
CANADIAN NEWS

ENDS TODAY AT 11:00 2:45 5:31 8:31
'Impatient Years' with Jean Arthur | 'The Ghost Walks Alone'
STARTS TOMORROW!
THE INSIDE STORY FROM INSIDE BERLIN
"HOTEL BERLIN"
—Vicki Baum's sensational best-seller
With
FAYE EMERSON RAYMOND MASSEY PETER LORRE ALAN HALE
DOMINION
EXTRA
"RHYTHM OF THE RHUMBA"
"WILD HARE" CARTOON
Canadian News
ENDS TODAY! | Double Feature Thrill Show! | BORIS KARLOFF
DOUBLE-G
ROBINSON
AS THE MAN BEHIND LAWS OF THE SEA!
TIGER SHARK
THE WALKING DEAD
ATLAS

TODAY! 2.00 1st Show 2.00 Bal. Prices 25c Incl. Tax
YORK
ALWAYS THE BEST SHOW!
★ 1st VICTORIA SHOWINGS!
HERE'S ANOTHER CHUCKLESOME FRANTICALLY FUNNY ENGLISH HIT!
REMEMBER THE HUMOR AND ENJOYMENT OF "SEZ O'REILLY TO McNAB" . . . THIS IS HAPPIER!
POP'S LIFE TURNS SPICY
Steppin' from Livestock to Lingerie
The FARMER GOES TO TOWN
with BERT BAILEY
FRED MacDONALD • SHIRLEY ANN RICHARDS
THOSE GOOD OLD, FINE-OLD, JOY-FILLED GASLIGHT DAYS OF THRILLS!
★ VICTORIA'S OWN RICHARD GREENE IN HIS FINEST AND MOST POWERFUL ROLE!
★ LUSTY STORY OF A NOSTALGIC ERA!
TEMPESTUOUS ROMANCE IN A BOISTEROUS ERA! SPECTACULAR ENTERTAINMENT!
LITTLE OLD NEW YORK
ALICE FAYE
FRED MacMURRAY
RICHARD GREENE
BRENDA JOYCE
ANDY DEVINE
HENRY STEPHENSON
FRITZ FELD
Produced by Mason Alan
A 20th Century-Fox Picture

INTERMISSION

but the show is NOT over!

Backed by our efforts at home, our fighting men have rung down the curtain on Act I . . . the battle of Europe is over! But some of our greatest battles lie ahead. In Act II we must forge the weapons of war against Japan and fashion a lasting Peace . . . Canada still needs every dollar you can lend! . . . .

Capitol
Dominion
Atlas
Theatres

Say thanks with Victory Bonds

FAMOUS PLAYERS THEATRES
FAMOUS PLAYERS CANADIAN CORPORATION LIMITED

ROYAL THEATRE
Saturday, May 19
THE TAMING OF THE SHREW
VICTORIA KINSMEN CLUB

NOW YOU CAN SEE IT ON THE SCREEN!
BOB HOPE
VERA ZORINA
VICTOR MOORE
LOUISIANA PURCHASE
IN TECHNICOLOR
Starts TODAY
TWO TOP HITS!
BETTY GRABLE
VICTOR MATURE
LAIRD CREGAR
"I WAKE UP SCREAMING"
CAROLE LANDIS
3 DAYS ONLY!
Oak Bay

ENDS TODAY
RIO
15c 20c
"THE RAINS CAME"
2 BIG HITS
"THE EYE OF ST. MARK"

HE MAY BE HOME SOON

DEAREST .... BUY AN Extra VICTORY BOND

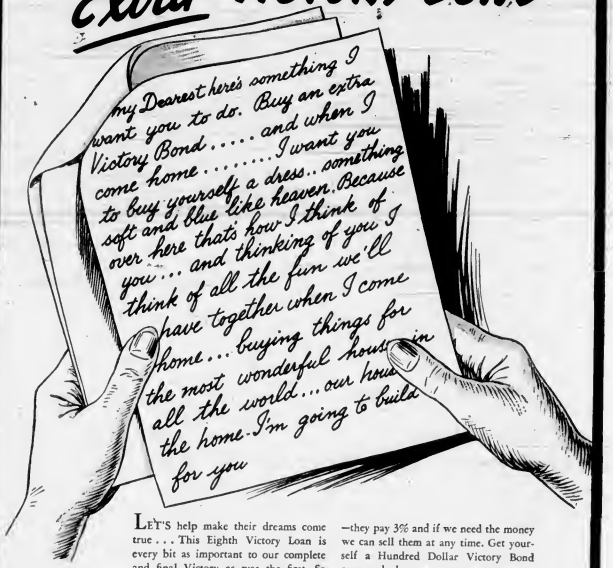

LET'S help make their dreams come true . . . This Eighth Victory Loan is every bit as important to our complete and final Victory as was the first. So let's put all our savings in Victory Bonds —they pay 3% and if we need the money we can sell them at any time. Get yourself a Hundred Dollar Victory Bond over and above *any you now own* . . . or are purchasing.

Invest in the Best... BUY VICTORY BONDS

COME ON VICTORIA

JUST THREE MORE DAYS

THIS ANNOUNCEMENT IS SPONSORED BY THESE PUBLIC-SPIRITED FIRMS

Begg Motor Co., Ltd.
865 Yates Street

Blue Line Transit
Gordon 1115

P. R. Brown & Sons Ltd.
1112 Broad Street

B.C. Land & Investment Agency Ltd.
922 Government Street

Alfred Carmichael & Co., Ltd.
1216 Broad Street

B. M. Clarke Ltd.
711 Yates Street

Frank Clarkson, Decorator
732 Johnson Street

Clear View Bakery
767 Fort Street

Coles, Howell & Co., Ltd.
638 View Street

Evans, Coleman & Johnson Bros. Ltd.
1807 Store Street

Enamel and Heating Products Ltd.
2101 Government Street

F. W. Francis
1210 Douglas Street

Golden Loaf Bakery
730 Fort Street

Hills U-Drive
1901-A Douglas Street

F. Jeune & Bros. Ltd.
570 Johnson Street

Johnston & Co., Ltd.
1314 Broad Street

A. S. Miller
1309 Blanshard Street

Mooney's Auto Body Shop
514 Cormorant Street

G. B. Murdie, Machine Shop
Harbor

C. J. McDowell
Victoria Plumbing and Heating Centre
1900 Douglas Street

Nu-Way Cleaners
420 William Street

Pacific Sheet Metal Works Ltd.
1009 Yates Street

Pacific Meat Co., Ltd.
837 Chatham Street

George Randall
1303 Douglas Street

Rithet Consolidated Ltd.
1117 Wharf Street

Sidney Lumber
2116 Government Street

Sylvester U-Drive
1001-A Douglas Street

Arthur J. Wild
1207 Douglas Street

J. H. Whittome & Co., Ltd.
1012 Broad Street

Williamson's Photo and Art Store
640 Fort Street

Men From Athabaskan Among 59 Freed From Nazi Camps

OTTAWA, May 9 (CP). — Naval Service Headquarters issued today a list of one officer and 58 ratings who were prisoners of war in Germany and now have been freed and are en route to the United Kingdom.

Most of the men were taken prisoner when the Canadian destroyer Athabaskan was sunk off the British Channel a year ago.

Royal Canadian Navy personnel still present at last word include nine officers, and 18 ratings captured at St. Nazaire, Lisieux, in Java, in Sicilian operations and from among survivors of the Athabaskan.

The list includes:

Hayward, Robin Blakeney, Lieut.; Harold B. Hayward (father), Box 114, Duncan, Vancouver Island; Brach, Ernest Ray, A.B., Balgonie, Sask.; Bell, Joseph Arthur, A.B., Mrs. Eleanor Bell (mother), 434 Langford Street, Victoria; Cummings, Ralph Hector, leading stoker, Wild Rose, Sask.; Edwards, Lloyd, A.B., Port William, Fife; William Kilchenar, stoker P.O., Daysland, Alta.; Laurie, Douglas Thomas, stoker P.O., Elrose, Sask.; Heath, John Henry, A.B., New Wildman, star., B.C.; L'Esperance, Joseph Wilbert, L.S., Winnipeg, Man.; Neill, Glen Russell, O.S. Regina McCabe, Jesse Alvin, A.B., Prince George, B.C.; Newman, Donald Wilson, A.B., Calgary, Cottonwood, Alberta; Pollock, A.B., Bankhead Pinlim, Russell Earl, A.B., Ocean Falls, B.C.; Sheppard, Alfred Richard, telegraphist, Vancouver, Stonebank, Wilson, A.B., Regina, Sask.; Clarence, Kent, A.B., Edmonton, Streeting, Raymond Bruce, Stan. I.P.M. cook, Sask.; Charles Streeting (brother), 2924 Cook Street, Victoria.; Sutherland, William Grant, stoker (first class), Winnipeg, Trickett, William Dearl, A.B., Kenwood, Sask.; Webster, Gerald Walter, L.S., Saskatoon; Willock, Samuel Cowan, supply assistant, Vancouver.

B.C. Shipyards Have Work Ahead For 18 Months

VANCOUVER, May 9 (CP).—British Columbia shipyards are assured of work for the balance of the year and probably will have considerable work for about 18 months, Clarence Wallace, president of Burrard Dry-dock, one of Canada's leading builders, announced today.

Speaking at a Board of Trade meeting, which honored him on the occasion of completion of the 100th 10,000-ton freighter at the yard, he said "For the next 18 months ships will be built here, but they will be for delivery, rather than for cost. I am afraid I am too much of a realist to believe that we can compete with the shipyards of Europe. It is a matter of cost.

"Cost will have to be lowered here if we are to compete. We will have to abolish production ceilings which many unions have made effective here."

Vancouver Forecast

Cloudy with occasional light drizzle in the morning becoming partly cloudy afternoon and fair in the evening. Not much change in temperature. Moderate winds.

German Subs May Surrender At East Ports

OTTAWA, May 9 (CP).—Naval officials here said today there was a possibility German U-boats might surrender soon at East Coast Canadian ports.

A naval spokesman said:

"In view of the fact that German submarines are known to have been operating off the East Coast of Canada, there is a possibility some of them will return to East Coast Canadian ports to surrender.

He did not elaborate, but it was learned that naval officers have been sent to Shelbourne and Lunenburg, N.S., in case U-boats turn up.

Grain Rolling Toward Europe

MONTREAL, May 9 (CP).—A heavy movement of grain to Europe, expected to last throughout the St. Lawrence shipping season, was in full swing out of Montreal harbor today as food took top priority away from the war supplies which have held it so long.

Fifty-one ships were at Montreal docks today, with most of them unloading grain after bringing it from the head of the Lakes, or loading it for shipment to Europe. The vessels ranged from 2,000-ton lakers to large ocean-going ships.

Moral controversy with the spirit of the Dumbarton Oaks proposals and fair stored than intellectual acquaintance with the letter

Discuss Cheaper Building Lots

Lands committee of the Oak Bay Council will consider adoption of a policy of reserving certain lots for building lots for returning veterans in the municipality and report its findings. It was decided at a meeting last night.

A letter from the advisory council to the Provincial Civilian Protection Committee notified the council that the Oak Bay budget for Civil Defence expenditures for the year ending March 31, 1946, has been approved. The committee will contribute 50 per cent "until such time as the Federal Government decides Civil Defence precautions are no longer necessary."

Together with a letter from the Civil Defence committee reporting on insurance cover for volunteer civil defence workers, the letter was referred to committee of the whole.

Children of France Society of British Columbia was granted permission to hold a tag day in Oak Bay on May 26.

Guarantee of payment of $1,000 licence fee covering the annual race meeting was received from the Colwood Park Association. Two offers for cutting hay on municipal lots were accepted from Labon Dion and O. Burgess.

MAIL AND SHIPS

VICTORIA-VANCOUVER — Str. Princess Elizabeth leaves Victoria daily at 2.30 p.m. Thursday at 8.30 p.m. for Vancouver. Str. Princess Charlotte leaves Victoria daily at 8.30 a.m. for Vancouver. Str. Princess Elizabeth leaves Victoria daily at 8.30 a.m. for Vancouver. Str. Princess Elizabeth or the Princess Joan will arrive in Victoria daily at 8 p.m. from Vancouver. Sundays only a special sailing will leave at 11 p.m. from Vancouver at 8.30 a.m.

VICTORIA-SEATTLE — Str. Princess Charlotte leaves Victoria daily at 8.30 a.m. for Seattle. Str. Princess Elizabeth or the Princess Charlotte or the Princess Alice at 11.30 p.m. Str. Princess Elizabeth or the Princess Joan will leave Victoria daily at 11.30 p.m. for Seattle. Str. Princess Joan will leave Victoria daily at 11.30 p.m. for Seattle. Str. Princess Alice leaves Seattle at 8.45 a.m.

VICTORIA - PORT ANGELES — Str. Princess Alice leaves Victoria for Port Angeles at 8.30 a.m. daily except Sunday. Leaves Port Angeles at 5.45 p.m.

SWANTZ BAY-MALT SPRING ISLAND — Str. Pat will leave Swartz Bay for Fulford Harbor daily, except Wednesday, at 4 p.m. and at 8 a.m. Str. Pat will leave Fulford Harbor for Swartz Bay daily except Wednesday at 8 a.m. and 4 p.m. MOUNT MAXWELL — Str. Pat and barge will leave Brentwood for Mill Bay at 8 a.m. 12 p.m. and 4 p.m. Str. Pat at 8 a.m. Mt. Cascade will leave Mill Bay for Brentwood at 10 a.m. 2 p.m. and 6 p.m. Str. Pat at 10 a.m. and 2 p.m.

NANAIMO-VANCOUVER — Str. Princess Rupert leaves Nanaimo for Vancouver Saturdays and Sundays at 10.30 p.m. Leaves Vancouver at 8 p.m. daily except Sunday at 8 a.m.

VICTORIA-GULF ISLANDS-VANCOUVER — Str. Princess Alice leaves Victoria at 10.30 a.m. daily except Saturdays, for Gulf Islands. Str. Princess Mary will arrive at Victoria, via Gulf Islands, at 3.30 p.m.

NANAIMO-GABRIOLA — Str. Strait Queen leaves Nanaimo for Gabriola Island daily, except Wednesday, at 5.30 p.m. for Gabriola.

Monday's

It is in the universal church we are called to suffer, to struggle, to pray, and to conquer and it is in that church we receive peace and joy with all those who love the Lord with an unchangeable love.

Witty Kitty

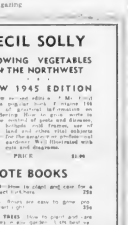

Pine-Loving Flora 4855. What with the new curfew all the fun a girl has after midnight is plenty galling

Your Health and Your Weight

Jas. W. Barton, M.D.

INSULIN INCREASES APPETITE AND WEIGHT

Now that overweight is the thing most to be avoided by those wishing to obtain or retain a youthful figure, little thought or sympathy is given those who are greatly overweight. This is because generally speaking, overweight is more unsightly, and more dangerous than underweight. Also despite popular opinion, the skinny individual can really obtain clothes that conceal his or her thinness. Not so the overweight who, despite streamlined clothes, is still unable to hide the excess fat.

Just as reducing weight depends upon the amount of food eaten, takes work done, so also with increase in weight, the treatment of which is an increased amount of food, more rest and sleep, and just enough exercise to create an appetite and give the increased need or desire for rest and sleep.

Physicians who do special work in decreasing and increasing weight, find that increasing weight is more difficult despite an increase of 50 per cent in the amount of food eaten daily, an increase of one to two hours of sleep and rest, and taking just enough exercise to develop an appetite and no more.

Although gland extracts thyroid, pituitary, sex, adrenal—are used to decrease weight, it has been found that one gland extract—insulin—from the pancreatic gland of an animal, can actually increase weight, mostly because it increases the appetite.

In the American Journal of Medical Sciences, Drs. J. R. Green, A. Oliveira, Lima, and J. Romeu Cunado, University of Minas Geraes, present their plan of treatment of underweight with insulin, based on physiologic and experimental grounds.

Insulin is injected only once a day, the dose beginning with 6 units and increasing according to the patient's appetite on the previous day. However, these physicians have never given more than 30 units. Injection is made about 40 minutes before the noon meal but the patient is instructed to eat when he begins to feel hungry as the hunger reaction usually does not appear exactly 40 minutes after injection but varies in different patients. When a sufficient dose is reached, a distinct increase in appetite is attained. Insulin is discontinued gradually, being given in inverse dosage of the beginning of treatment until it is stopped. By gradually reducing it till only 8 units is being given, the pancreas, which has had considerable rest during the giving of insulin, begins to gradually increase its production of insulin. Giving the insulin only once a day and gradually increasing and then gradually decreasing the dose, protects the insulin manufacturing part of the pancreas gland from being overworked. These physicians consider it dangerous to inject insulin more than once a day because of the possibility of the insulin-making glands stopping production so that less insulin is made than is needed by the body.

Thirty healthy persons with no other complaint except underweight and lack of appetite were treated by injections of insulin beginning with 8 units a day and gradually increasing up to not more than 30 units, then decreasing gradually to 8 units and then stopping the injections entirely. All gained weight, the gain varying from 1 to 21 pounds. The appetite increased considerably as well as the palatability of the food. The patients all stated that they ate considerably more than formerly and that the treatment gave them a sense of well being.

The training which makes men happier in themselves also makes them most serviceable to others.

Thursday Radio Programs

CJVI—1490 kc. | CKR—1150 kc. | KOMO—1000 kc. | KJR—950 kc. | KOL—1000 kc.

STORE HOURS: 9 a.m. till 5 p.m.
WEDNESDAY: 9 a.m. till 1 p.m.

Gift Suggestions From Our Book and Stationery Departments Lower Main Floor

A List of Books Specially Selected for Mother's Day

"Green Dolphin Street" By Elizabeth Goudge	3.00
"The House of Small" By Emily Carr	2.50
"The House of All Sorts" By Emily Carr	3.00
"The Green Years" By A. J. Cronin	3.00
"A Woman in Sunshine" By Ethel Compton	3.00
"The Ballad of the Source" By Rosamond Lehmann	3.00
"Young Bess" By Margaret Irwin	3.00
"Red Fruit" By Temple Bailey	2.35

Novels in Reprint Editions

"A Tree Grows in Brooklyn" By Betty Smith	1.49
"Mrs. Parkington" By Louis Bromfield	1.98
"Random House" By James Hilton	1.49
"The Labyrinth" By Cecil Roberts	1.39
"Dragonwyck" By Anya Seton	1.39
"The Galantrys" By Margaret Lathan	1.39
"Through the House Door" By Helen Hull	1.25

POETRY And Other Delightful Books

"Bells of Melody" Poems by Eleanor Farjeon. Pocket size | 4.00
"Poems That Touch the Heart" Compiled by A. L. Alexander | 1.39
Complete "Cheerful Cherub" A treasury of cheerful poems and sketches by Rebecca McCann | 3.25
"Popular Quotations" For all uses | 3.00
"A Very Present Help" Gift Edition | 1.50
"The Art of Enjoying Music" A simple guide to the enjoyment of music | 1.39
New Edition of the Boston Cook Book | 2.85

A Gift of Stationery For Mother

Stationery of good quality and smart style, monogram and envelopes to match | 2.25
"Vogue" Stationery — Three dozen creation 8 quarts of good quality note paper with lining envelopes | 1.25
Deckle-Edge Notepaper in half pound and 1 white with matching envelopes | 1.25
Vellum White Stationery — Half pound | 69c
Deckle-Edge Stationery — Half pound white or blue and gray | 50c
Deckle-Edge Notepaper in half pound and 1 white with matching envelopes | 1.25

Mother's Day Cards From 5c to 25c

Mother's Day Mottoes A good selection of inexpensive gifts at prices from 50c to 5.00

DAVID SPENCER LIMITED PHONE E-4141

Today's Highlights

12:30 a.m. New Year Hymn B.B.
1:00 a.m. Weather Conditions, CJVI 1490
4:30 a.m.—Live Regional B.B.
4:30 a.m.—Farm Forum 690
8:15 a.m. Music That Satisfies, B.B.C.
10:30 a.m. Norman Cherrill 1490
11:15 a.m. Evening Revelries KOMO

Salt Spring Island Ferry

SAILINGS
Daily Except Wednesday

Lv. Fulford Harbor 8.15 A.M. 4.00 P.M.
Lv. Swartz Bay 11.00 A.M. 6.45 P.M.

For Information and Bus Connections Phone E 1177

LISTEN IN CJVI—1480 kc. 50 watts
TONIGHT—THURSDAY—5:30 to 5:45

Mrs. Bob Harvey

Speaking in Behalf of HENRY BRAYTON
Progressive Conservative Candidate Victoria Federal Riding
Authorized by Victoria Progressive Conservative Association

VICTORY LOANS and INFLATION

Listen to Cath D. Proudfoot tonight at 9.45. An educationalist war veteran and a fellow Victorian, to her a message of vital interest.

CJVI THURSDAY 9.45 P.M.

Published by Authority of Victoria Liberal Association

Books by CECIL SOLLY

GROWING VEGETABLES IN THE NORTHWEST

NEW 1945 EDITION

A new revised edition of "Mr. Solly" with a regular book format. Contains 196 pages of practical information on gardening. How to grow some 40 varieties of vegetables, including soil preparation, use of land and other vital subjects. For the amateur or professional gardener. Well illustrated with cuts and diagrams.

PRICE $1.00

GARDEN NOTE BOOKS

No. 1.—LAWN—How to plant and care for a lawn (Pocket Edition) 25c
No. 2. ROSES—Roses are easy to grow properly (Pocket Edition) 25c
No. 3. FRUIT TREES—How to plant and care for fruit trees in the Garden (Pocket Edition) 25c
No. 4. BERRIES—Growing berries in the home garden; easy and produces heavy crops 25c
No. 5. BUSH FRUITS—How to grow Blackberries, Currants, Figs, Gooseberries and Currants 25c
No. 13. VEGETABLES—Complete Monthly Planting Program and Garden Calendar 25c
No. 12. GROWING SUMMER FLOWERING BULBS—How to grow and care for Gladiolus, Tuberous Begonias, Dahlias and Cannas 25c

PRICES SLIGHTLY HIGHER IN CANADA
due to our high exchange for U.S. dollars
$1 Buys 1 Book, 2 Books for $1.90

FOR SALE IN BRITISH COLUMBIA
Exclusively
David Spencer Limited Stores
VICTORIA VANCOUVER
NANAIMO NEW WESTMINSTER

COLONIST SPORTS

The Daily Colonist.

(ESTABLISHED 1858)

SECOND NEWS SECTION

NO. 126—EIGHTY-SEVENTH YEAR — VICTORIA, BRITISH COLUMBIA, THURSDAY, MAY 10, 1945

SPORTS SLANTS

By SID THOMAS

VETERAN LINESMAN TO QUIT SOCCER FRONT

Long a colorful figure on Victoria's soccer front, Bill Hudkins, veteran linesman, who has traveled many miles running up and down the sidelines on local football fields, is going to call it a day.

We can readily realize that it will be with some reluctance that "Old Pop" will put away his green and white socks and his well-pressed soccer shorts, but orders from his doctor compel him to seek retirement from his most popular surroundings, the football field.

Well past the age when most people are content to stay at home and lounge in the favorite arm chair, Bill Hudkins has been a faithful servant in the game of soccer in this city. He has been on the line in fair weather and during stormy days, and has always been willing to give his best.

Spectator reaction to "Old Pop" has not always been the friendliest, but this did not stop Bill Hudkins from doing his best for a sport which he has followed very keenly for many years. His willingness to lend a hand should be an inspiration to younger men, now that he has been ordered to rest.

Old Bill Hudkins will go down in soccer history as a faithful servant to the game, a game which he long ago learned to love. Our only hope is that he will be still able to view the sport in the role of spectator.

GATHERED FROM HERE AND THERE

We have often heard it and that we know, God bless em, are the weaker sex, but after reading the scores rolled by the members of the Women's Trophy Bowling League we are beginning to doubt the authenticity of such statements.

Take for example the scores of Mary Potter and Ruth Mercer, winners of the high three-game and single-game honors in the women's loop. Miss Potter rolled 404, which is little better than 200 a game, to win for award and Ruth Mercer spilled 247 pins to take the single-game honors.

Charlie Chaplett, veteran kegler and co-manager of the Arcade Alleys, must be something of a ladies' man, or else a true adherent of the song, Pop Me Among the Girls. Charlie was the only man at the Women's Trophy Bowling League banquet Wednesday evening at Terry's private dining-room. Lucky man.

Victoria's recently organized Inter-Hull School Baseball League is rapidly gaining in popularity judging by the increased number of students attending the fixtures at Macdonald Park.

A story appearing recently stated that Tommy Turkers will not be playing in the Lower Island Football Association because they are unable to get enough players. Could it be that other fields, looking much greener than Victoria, are in the offing for Tommy Turkers?

With another baseball season on around the corner, we think it would be a good idea for the official of the Victoria Baseball Association to make a number of hospitalized referees overseas as their guests at next game.

Victoria West and Victoria Marchmont Depot soccer teams finished six square in their Phoenix Cup soccer match last week at Macdonald Park, the game being called with the score three-all. That's probably as fair as the Phoenix Cup competition will go, and if it is the end that comes will hold the cup for the months ends. That is our opinion. Would probably be the best way of settling the issue at this late date.

OPTIMISTIC NOTE

Col. Bill Van Houten, Inverness, Victoria "Rep" Rugby player now serving overseas with the Canadian Army, finds strikes an optimistic note in a letter to the sports department.

LET GEORGE FIX IT!
Family Sewing Machines
Sewing Machine Needles
Sewing Machine Oil
Sewing Machine Parts
Sewing Machine Repairs
Sewing Machine Rentals
Sewing Machine Sales
Sewing Machine Service
Sewing Machine Supplies
Sewing Machine Trade-In
Sewing Machine Trade-Out
Sewing Machine Trade-Up
Sewing Machine Trade-Down
Sewing Machine Trade-Sideways
Sewing Machine Trade-Anywhere
Sewing Machine Trade-Everywhere
Sewing Machine Trade-Nowhere
Sewing Machine Trade-Anything
Sewing Machine Trade-Everything
Sewing Machine Trade-Nothing
Sewing Machine Trade-Something

Finance—Commerce—Markets

New York Stocks

NEW YORK, May 8 (AP.)—The stock market reared from recent highs today in a late burst of selling which drove leaders down fractions to more than 2 points.

The downturn came in the last 20 minutes of trading and was attributed to an expected technical correction after advances which had sent some pivotals to eight-year highs. Profit-taking accounted for part of the decline.

Transfers of 1,490,000 compared with 1,580,000 the preceding day.

DOW JONES AVERAGES

Thirty industrials, 163.74, off 1.18.
Twenty rails, 35.54, off .91.
Fifteen utilities, 30.75, off .13.
Total sales, 1,460,000 shares.

Allied Chemicals	67	66
American Power & Light	2	2
American Can	104	104
American Export	14	14
American Tel. & Tel.	166	166
American Water Works	16	16
Anaconda Copper	29	29
Atchison	49	49
Atlantic Refining	27	27
B. & O. Railway	7	7
Bethlehem Steel	77	77
Chrysler Corp.	77	77
Consolidated Edison	14	14
Corn Products	72	72
Curtiss-Wright	5	5
Douglas Aircraft	43	43
Eastman Kodak	157	157
Electric Power & Light	2	2
General Electric	32	32
General Motors	59	59
Goodyear	34	34
Greyhound	14	14
Homestake Mining	31	31
Int. Harvester	133	133
Int. Nickel	41	41
Int. Tel. & Tel.	14	14
Johns-Manville	76	76
Kennecott Copper	35	35
Loew's	19	19
Lorillard	20	20
Montgomery Ward	44	44
Nash-Kelvinator	5	5
National Cash Register	14	14
National Dairy	18	18
National Lead	24	24
N.Y. Central	17	17
N.Y. N.H. & Hartford	12	12
Packard Motor	4	4
Penney (J. C.)	75	75
Pennsylvania	25	25
Pepsi-Cola	6	6
Pullman	32	32
Radio	12	12
Reo Motors	5	5
Sears Roebuck	73	73
Shell Union	14	14
Sinclair	25	25
Southern Pacific	30	30
Standard Brands	11	11
Standard Oil of N.J.	69	69
Standard Oil of Ind.	34	34
Stewart-Warner	12	12
Sun Oil	48	48
Texas Corporation	43	43
Texas Gulf Sulphur	34	34
Timken Det. Axle	14	14
Timken Roller Bearing	54	54
Union Carbide	77	77
Union Pacific	118	118
United Aircraft	32	32
U. S. Industrial Alcohol	29	29
U. S. Rubber	52	52
U. S. Steel	53	53
Vanadium	29	29
Wabash	1	1
Westinghouse Electric	107	107
Woolworth	35	35
Yellow Cab	7	7
Youngstown Sheet	41	41

Toronto Stocks

TORONTO, May 8 (CP)—The buying unwinded in volume on the Toronto Exchange today after showing heavy turnover on rising prices in the early hours and in the closing period a soft tone prevailed. The gold group, though these issues showed a marked rise in the early hours, fell back to finish on the up side at the close along with the base metals and the industrials. Turnover for the day was around 2,300,000 shares.

MINING SECTION	Bid	Ask	Close
Bralorne	7.00	7.05	7.00
Coniagas	1.40	1.45	1.40
Dome Mines	14.00	14.25	14.00
Falconbridge	4.75	4.85	4.75
Hollinger	11.50	11.75	11.50
Kerr-Addison	1.40	1.45	1.40
Lake Shore	14.00	14.25	14.00
McIntyre-Porcupine	13.00	13.25	13.00
Noranda	43.00	43.50	43.00
Pamour	.90	.95	.90
Sherritt-Gordon	.65	.70	.65
Sigma	1.00	1.05	1.00
Sladen Malartic	.06	.07	.06
Stadacona	.44	.46	.44
Teck-Hughes	3.00	3.25	3.00
Thompson	2.05	2.15	2.05
Upper Canada	2.50	2.55	2.25
Wasapika	.12	.14	.12
Wright-Hargreaves	4.75	4.85	4.75
Yellowknife	1.25	1.30	1.25

INDUSTRIAL SECTION	Bid	Ask	Close
Associated Breweries	24½		24½
Bank of Montreal	19	19½	19
Bank of Nova Scotia	19	19½	19
Bank of Toronto	19	19½	19
Bell Telephone	35½	36	35½
Brewers & Distillers	7	8	7
Brewers Retail	7	8	7
Canada Bread "A"	3	4	3
Canada Bread "B"	3	4	3
Canada Cement	37½	38	37½
Canadian Breweries	17	17½	17
Canadian Canners, Pfd.	98	99	98
Canadian Celanese	16½	17	16½
Canadian Canners	16	16½	16
C.P.R.	15	15½	15
Consolidated Paper	19½	20	19½
Consolidated Smelters	60	60½	60
Dominion Bridge	70	71	70
Dominion Foundries	35	36	35
Dominion Steel & Coal "B"	7½	8	7½
Dominion Stores	5.50	5.75	5.50
Dominion Textile	97½	98	97½
Gatineau, Pfd.	90	93	90
Hamilton	25		25
Hiram Walker	16½	16¾	16½
Imperial Oil	14	14½	14
Imperial Oil	3.40	3.50	3.40
Int. Nickel	38	38½	38
Int. Paper	12	12½	12
Jamaica	25	27	25
Labatt's	33	34	33
Mitsui-Frasser	9.00	9.50	9.00
Mitsui-Petroleum, Pfd.	100	105	100
Molson "A"	18	19	18
Molson "B"	18½	19	18½
Montreal Breweries	18½	21	
National Breweries	25		
National Steel Car	15	16	
Ogilvie	105	110	
Ontario Pulp	3½	4	3½
Ottawa Car, Pfd.	100½	100½	
Penman's	35	36	35
Power Corp.	19½	20	19½
Quebec & Ontario Paper	7	8	7
Quebec Power	27½	28	27½
Shawinigan W. & P.	26½	27	26½
Steel of Canada	71½		71½
Thrift Stores, Pfd.	100		100
Toronto Elevators	14	16	14
Traders Finance "A"	16½	17	16½
Traders Finance "B"	16½	17	16½
Twin City Rapid Transit	2½	3	2½
Walker (Hiram) Pfd.	100	102	
Walker (Hiram) Com.	16½	17	16½
Wood (Alex.) Pfd.	8	10	8
Wood (Alex.) Com.	1½	2½	1½
Wood (Alex.) Rts.	1	2	1
Wood (Alex.) Pfd. "A"	60		60

Montreal Stocks

MONTREAL, May 8 (CP)—Golds went to a new wartime high in the indices and selected metals, contractions, heavy industries and papers were also firmer at a reaction in the end of hostilities in Europe in trading up to the final hour today on the stock exchange. Junior mines continued their activity and were higher on average.

	Bid	Asked
Canadian Investment Fund, Ltd.	4.00	
Canadian Bank of Commerce	18½	19½
Dominion Bank	16½	17½
Royal Bank	18½	19½
Toronto Bank	10½	11½
Bank of Nova Scotia	19½	20½
Bank of Montreal	19	20½
Bank of Canada	20½	
Abitibi, Com.	2½	3
Abitibi, Pfd.	37½	40
Algoma Steel	41½	42½
Aluminum, Com.	117½	118
Aluminum, Pfd.	104	105
Anglo-Canadian Pulp	19½	20½
Asbestos, Com.	3	4
Asbestos, Pfd.	100	100
Brazilian Traction	28	29½
Bell Telephone	35½	36
B.C. Power "A"	27½	28
Building Products	20½	21
Bulolo Gold	2.25	2.50
Canada Cement, Com.	37½	38
Canada Cement, Pfd.	107	108
Canadian Breweries, Com.	17	17½
Canadian Breweries, Pfd.	99	100
Canadian Canners, Com.	16½	17
Canadian Canners, Pfd.	98	99
Canadian Celanese	16½	17
C.P.R.	15	15½
Consolidated Paper	19½	20
Consolidated Smelters	60	60½
Dominion Bridge	70	71
Dominion Foundries	35	36
Dominion Steel & Coal "B"	7½	8
Dominion Stores	5.50	5.75
Dominion Textile	97½	98
Gatineau, Pfd.	90	93
Hamilton	25	
Hiram Walker	16½	16¾
Imperial Oil	14	14½
Imperial Oil	3.40	3.50
Int. Nickel	38	38½
Int. Paper	12	12½
Jamaica	25	27
Labatt's	33	34
Mitsui-Frasser	9.00	9.50
Mitsui-Petroleum, Pfd.	100	105
Molson "A"	18	19
Molson "B"	18½	19
Montreal Breweries	18½	21
National Breweries	25	
National Steel Car	15	16
Ogilvie	105	110
Ontario Pulp	3½	4
Ottawa Car, Pfd.	100½	100½
Penman's	35	36
Power Corp.	19½	20
Quebec & Ontario Paper	7	8
Quebec Power	27½	28
Shawinigan W. & P.	26½	27
Steel of Canada	71½	
Thrift Stores, Pfd.	100	
Toronto Elevators	14	16
Traders Finance "A"	16½	17
Traders Finance "B"	16½	17
Twin City Rapid Transit	2½	3
Walker (Hiram) Pfd.	100	102
Walker (Hiram) Com.	16½	17
Wood (Alex.) Pfd.	8	10
Wood (Alex.) Com.	1½	2½
Wood (Alex.) Rts.	1	2
Wood (Alex.) Pfd. "A"	60	

Closing Averages

TORONTO

Twenty industrials, 142.66, up 1.39.
Twenty golds, 127.92, up 1.60.
Ten base metals, 81.30, up .80.
Fifteen western oils, 29.53, up .19.
Total sales, 2,300,000.

MONTREAL

Twenty industrials, 95.5, up .9.
Ten utilities, 41.0, off .1.
Thirty combined, 84.3, up .4.
Pro pulp and paper, 163.31, up 1.29.
Fifteen golds, 97.04, up 2.27.
Total sales, 501,000.

VANCOUVER

Twenty golds, 67.68, unchanged.
Ten base metals, 51.76, off .83.
Fifteen oils, 101.56, up 2.81.

Stocks and Bonds

	Bid	Asked
Aluminum, Pfd.	104½	105
Abitibi Pfd. "A"	37	40
Bell Telephone	35½	36
B.A. Oil	34½	35½
B.C. Power "A"	27½	28
Bralorne	7.00	7.05
Building Products	20½	21
Bunkerhill Sullivan	3.75	3.80
Canadian Celanese	16½	17
Canada Cement	37½	38
Canadian Breweries	17	17½
Canada Breweries, Pfd.	99	100
Canadian Canners, Com.	16½	17
Canadian Canners, Pfd.	98	99
Canadian Dredging	60	65
C.P.R.	15	15½
Consolidated Paper	19½	20
Consolidated Smelters	60	60½
Dominion Bridge	70	71
Dominion Foundries	35	36
Dominion Steel & Coal "B"	7½	8
Dominion Stores	5.50	5.75
Dominion Textile	97½	98
Gatineau, Pfd.	90	93
Hamilton	25	
Hiram Walker	16½	16¾
Imperial Oil	14	14½
Int. Nickel	38	38½
Int. Paper	12	12½
Jamaica	25	27
Labatt's	33	34
Mitsui-Frasser	9.00	9.50
Molson "A"	18	19
Molson "B"	18½	19
Montreal Breweries	18½	21
National Breweries	25	
National Steel Car	15	16
Ogilvie	105	110
Ontario Pulp	3½	4
Ottawa Car, Pfd.	100½	100½
Penman's	35	36
Power Corp.	19½	20
Quebec & Ontario Paper	7	8
Quebec Power	27½	28
Shawinigan W. & P.	26½	27
Steel of Canada	71½	
Thrift Stores, Pfd.	100	
Toronto Elevators	14	16
Traders Finance "A"	16½	17
Traders Finance "B"	16½	17
Twin City Rapid Transit	2½	3
Walker (Hiram) Pfd.	100	102
Walker (Hiram) Com.	16½	17
Wood (Alex.) Pfd.	8	10
Wood (Alex.) Com.	1½	2½
Wood (Alex.) Rts.	1	2
Wood (Alex.) Pfd. "A"	60	

Toronto Unlisted Stocks

	Bid	Asked
Amalgamated Larder	1	3
Ajax Petroleum	33	35
Anglo-Rouyn	1.40	1.50
Bidgood Kirkland	1.90	2.15
Blender	20	25
Bonetal	14	16
Brazil	11	13
Calmetal Red Lake	1.00	1.05
Cartier	22	24
Cedrick	34	38
Central Patricia	1.00	1.05
Chibougamau Pfd.	1.00	1.05
Dickenson	54	57
East Anglia	44	47
Dealer	68	
Discovery	1.00	1.05
Dome Foods	60	65
Fort Malartic	38	
Gillies	44	47
Gold	68	
Hasaga	1.00	1.05
Hedley	50	60
Hollinger	11.50	11.75
Jellicoe	18	21
Jupiter	33	36
Kerr-Addison	1.40	1.45
Lake Shore	14.00	14.25
Lamaque	1.00	1.05
Lebel Oro	1.00	1.05
Mandy	1.00	1.05
Marbenor	1.00	1.05
Mercury	1.00	1.05
Mic Mac	1.00	1.05
Mosher	1.00	1.05
Newbec	1.00	1.05
Pickle Crow	1.00	1.05
Pitch Ore	1.00	1.05
Pitt Gold	1.00	1.05
Powell Rouyn	1.00	1.05
Prospector	1.00	1.05
Quebec Chibougamau	1.00	1.05
Quebec Gold	1.00	1.05
Quebec Lake	1.00	1.05
Quebec Rouyn	1.00	1.05
Quebec Sunset	1.00	1.05
Reno	1.00	1.05
Rexmac	1.00	1.05
Sand River	1.00	1.05
Sladen Malartic	1.00	1.05
Sudbury Contact	1.00	1.05
Sudbury Basin	1.00	1.05
Sylvanite	1.00	1.05
Taylor Pitcher	1.00	1.05
Whitewater	1.00	1.05
Willroy	1.00	1.05
MISCELLANEOUS		
Canada Malting	4.50	4.60
Canadian Bakeries		
Powell River	10.50	12.75
Twin Provinces	1.00	

Winnipeg Grain

WINNIPEG, May 8 (CP)—Rye futures reacted from the announcement Germany has surrendered unconditionally today on the Winnipeg Grain Exchange, and spurred by an advance of more than 2 cents at Chicago, reached new seasonal highs.

	Open	High	Low	Close
Rye	1.04	1.07	1.04	1.07
Oats	1.07	1.07	1.06	1.07
Barley	1.19	1.19	1.18	1.19
Flax	2.19	2.22	2.17	2.21
CASH GRAIN				
Oats				
No. 2 C.W.	1.07	1.07	1.06	1.07
Barley				
No. 3 C.W.	1.19	1.19	1.18	1.19
Flax				
No. 1 C.W.	2.21	2.22	2.17	2.21

Chicago Grain

CHICAGO, May 8 (AP)—Liquidation of wheat and rye unsettled the remainder of the grain futures list today and markets were weak to heavy. Rye at times was as much as 2-3-4 cents lower but slight rallies developed during the final hour.

	Open	High	Low	Close
Wheat—				
May	1.33	1.33	1.31	1.31
July	1.34½	1.34½	1.32½	1.32½
Sept.	1.37½	1.37½	1.35½	1.35½
Corn—				
May	1.18	1.18	1.17½	1.18½
July	1.19½	1.19½	1.18	1.18½
Sept.	1.17½	1.18	1.16	1.16½
Oats—				
May	.86½	.86½	.85½	.85½
July	.87½	.87½	.86½	.86½
Sept.	.88½	.88½	.87½	.87½
Rye—				
May	1.12½	1.12½	1.10½	1.11
July	1.12½	1.12½	1.10½	1.11
Sept.	1.11	1.11	1.09½	1.10

Vancouver Stocks

VANCOUVER, May 8 (CP)—Golds were active and inclined to be in regular today on the Vancouver Stock Exchange. Oils were quiet and mixed. Base metals were mixed. Total sales 222,000 shares.

Your Daily Forecast

By EDWARD A WAGNER

PLANETARY GUIDE FOR THURSDAY, MAY 10, 1945

Keywords for the Day: Determination, endurance, thoroughness.

Thursday in General—Keep busy, organize your papers, information and details for greater efficiency today. The period prior to 6 20 p.m. is favorable for all stable, systematic, thrifty and conservative interests. This is a good time for being thorough in whatever you undertake and for accomplishing through persistency and determination. People are apt to be rather fixed and stubborn in their opinions and habits, determination will accomplish more with them than forcefulness.

If May 10 Is Your Birthdate—

—Courtesy of The Montreal Gazette

"READ BETWEEN THE LINES"

Many happy returns of famous persons born on this date include: James Gordon Bennett, Jr., journalist; Elisha G. Root, inventor and manufacturer of firearms; Paul Turlane, philanthropist.

Your Year Ahead—Accent stability, concentration, system, delibration and conservation this year. Your patience and tact will enable you to make steady progress.

Released by Consolidated News Features Inc.

Another Remedy for Migraine—One-Sided Headache

By Dr J B WARREN

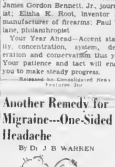

The cause of migraine—one-sided headache—is unknown, fortunately the treatment by ergotamine tartrate gives relief from the headache. A new treatment giving good results is tri-chlorethylene. Fifteen drops, obtained by crushing an ampule in a handkerchief and having the patient breathe it in, is the usual method of treatment. In addition to the relief obtained at the time of the attack there is also a tendency to prolong the interval between attacks.

Released by Consolidated News Features Inc.

LONDON (CP)—The Imperial War Graves Commission is making good progress with its compilation of civilian war casualties, with three bound volumes listing some 50,000 names already completed and sent to Westminster Abbey.

Today is "Donation Day." Margaret Carr receives your donation to C.C.F. election fund at 646 Yates

The War Today

By BIRKETT L. SIMPSON

B.P. War Analyst

The Russians went at it whole hog once they knew the war in Europe was over.

The signing and sealing of surrender terms at Gen. Eisenhower's headquarters at Reims was just a preliminary step in Russian eyes apparently. It took formal ratification of the capitulation in Berlin to satisfy Moscow that the end had come.

That had been Russian practice from the first in announcing military victories. They waited long sometimes, even after Nazi official admission that a particular city or fortress had been taken, to confirm the news in a Stalin order of the day. The idea was presumably that the victory announced should be beyond question. By the time Moscow heralded it the ground taken had not only been occupied but well consolidated.

In effect, of course, Russian procedure tends to dramatize the German surrender to Russian eyes as a Russian victory with Allied assistance. Maybe it was planned that way.

Be that as it may, there is certainly no question at this time in the United States or in Britain to start an argument over who won the war in Europe. Both countries are without delay in the remaining war against Japan.

Whether Russia is to join the United States war-fellowship against Japan is the dominant military unknown quantity of the moment.

Russian entry into the war in the Pacific could have as great or greater psychological effect on Japan than its immediate military impact. It might induce a Japanese surrender before utter devastation is visited upon Japanese cities and communications by air as a prelude to invasion.

Opening Campaign Meeting — P.O. Murray Bryce and Mrs. Bryce, M.L.A., Victoria High School, Monday, May 14, 8 p.m.

How I Became Acquainted with PARADOL

"Ever since I was married (13 years) I have suffered trouble with grinding pains in the abdomen during the periods. Last summer I read a 60 miles too slow with a party of friends. Soon that pain started and I was terribly disgusted with myself. There was no reason the show but I had my husband call at a drug store for a box of Paradol. I took one tablet right there and what a surprise to find the pain gone right away. I was happy and singing on the way home.

It is a remarkable medicine for instead of pain lasting 6 or 10 days as formerly they are over in the usual time and without any pain or discomfort."—*Mrs. H. B.* It is a big-label to always carry Paradol in your handbag

Dr. Chase's Paradol

The advertisement appears for informational purposes only and does not constitute an offering for public subscription within any Province of Canada

$50,000,000

Joseph E. Seagram & Sons, Inc.

Twenty Year 3¼% Debentures, Due May 1, 1965

A Subsidiary of
DISTILLERS CORPORATION-SEAGRAMS LIMITED

Price 102% and accrued interest

Harriman Ripley & Co. Incorporated
Blyth & Co., Inc. — Goldman, Sachs & Co. — Stone & Webster and Blodget Incorporated
The First Boston Corporation — Glore, Forgan & Co. — Hayden, Stone & Co.
Kidder, Peabody & Co. — Merrill Lynch, Pierce, Fenner & Beane
Union Securities Corporation — Alex. Brown & Sons — Drexel & Co.
Eastman, Dillon & Co. — Lee Higginson Corporation

May 9, 1945

According to Culbertson

By ELY CULBERTSON

In this it is brilliant and with-holding play. Lead—Jack of spades. The finesse against the king of hearts guarantees success against equally true that some chance of holding cards should be worked out in actual practice. One of these is the opening that a change of suits shows additional injury. Consider this case:

South dealer.
North-South vulnerable.

NORTH
♠ 9
♥ 9 8 4
♦ K 10 7 4
♣ Q 6 3 2

WEST
♠ Q J 10 6 4
♥ A 7 2
♦ A 2
♣ A 8 5

EAST
♠ 7 3
♥ 6 4
♦ 9 8 6 3
♣ K J 10 7 5

SOUTH
♠ A K 5 2
♥ K 10 8 3
♦ Q 5 3
♣ 4

The bidding:

West	North	East	South
1 ♠	Double	1 ♥	Pass
2 ♠	Pass	Pass	Pass

West opened the queen of trumps, and South won dummy's king with the ace.

Now didn't you hid two hearts on the second trump? A sidelined South. The latter played at trump and snapped. Didn't re-indicate. Mr. hand wasn't strong enough to show a second suit. I had to sign off with two spades.

It wasn't the kibitzer who was more ridiculous in this case. South trump continue should have bid two hearts instead of two spades. Very sensitive.

North had a little too much to justify a pass on the spade, but too little for a takeout in any of his four-card suits. Thus, his one no trump response was correct. But if this response could result in getting in deeper in the suit that North is least able to support, there would be something very wrong with the game of contract bridge.

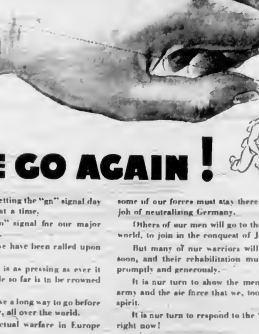

HERE WE GO AGAIN!

Our fighters have been getting the "go" signal day after day, often for weeks at a time.

At home we get the "go" signal for our major war effort only twice a year.

This is the eighth time we have been called upon to buy Victory Bonds.

And the need right now is as pressing as ever it was—if all the grim struggle so far is to be crowned with sure victory.

Our fighting men still have a long way to go before peace is established, securely, all over the world.

Even with the end of actual warfare in Europe some of our forces must stay there to help finish the job of neutralizing Germany.

Others of our men will go to the other side of the world, to join in the conquest of Japan.

But many of our warriors will be coming home soon, and their rehabilitation must be carried out promptly and generously.

It is our turn to show the men of the navy, the army and the air force that we, too, have the victory spirit.

It is our turn to respond to the "go" signal again, right now!

Buy more **VICTORY BONDS**

A Message from the Life Insurance Companies in Canada

Two Charges of Perjury Laid Against City Man

Lloyd C. Ritter appeared in city police court yesterday on two charges of perjury, and was remanded until May 18. Bail was set at $1,000. He is charged with perjuring himself by swearing in police court and County Court that on December 2 the skipper of a certain vessel, which the officer was actually in Vancouver.

Pte. Nicholas Lunn, charged with theft of an automobile, was remanded until tomorrow on the suggestion of Magistrate H. C. Hall that he be given time to discuss the charge with his superior officer.

P.O. Fred W. Perris pleaded guilty to a charge of failing to remain at the scene of an accident and was fined $10.

Date for the hearing of a charge of receiving Earl Bowen of receiving stolen gasoline ration coupons will be set in court today.

A. J. Maynard was remanded until May 17 on three charges of Warrisee and for vagrancy pending staff sergeant Ralph Ellis, of the Royal Canadian Naval Hospital at H.M.C.S. Naiden, Esquimalt, returning afterwards to Government House where he will attend a formal dinner in the evening.

On Saturday at 11 a.m. His Excellency will proceed from Government House to visit Royal Roads Naval Hospital, and will leave there at 2 p.m. for No. 1 Conditioning Centre, Gorden Head. At 5.30 p.m. His Excellency is scheduled to hold an investiture at Government House at which Maj.-Gen. R. O. Alexander, D.S.O. will receive the C.B., and Mrs. Ruth Stubbs will receive the D.S.C. awarded Lt.-Cmdr. J. Hamilton Stubbs, D.S.O. who is listed as missing.

In the evening His Excellency and Her Royal Highness will attend a dinner in the Officers' Mess at Royal Roads Naval Hospital, and will leave there at 8 p.m. for No. 1 Conditioning Centre, Gorden Head. At 5.30 p.m. His Excellency is scheduled to hold an investiture at Government House at which Maj.-Gen. R. O. Alexander, D.S.O. will receive the C.B., and Mrs. Ruth Stubbs will receive the D.S.C. awarded Lt.-Cmdr. J. Hamilton Stubbs, D.S.O. who is listed as missing.

In the evening His Excellency and Her Royal Highness will attend a dinner in the Officers' Mess at Royal Roads Naval Hospital, and will leave there at 8 p.m. for No. 1 Conditioning Centre, Gorden Head.

Sundays at 11 a.m. the vice-regal party will attend services at Christ Church Cathedral.

Vice-Regal Couple Due

When His Excellency the Earl of Athlone, Governor-General of Canada and Her Royal Highness Princess Alice arrive here by air late this afternoon, they will be accompanied to Government House by an aide-de-camp, Lt.-Cmdr. J. Hamilton Stubbs, D.S.O., who is listed as missing.

His Excellency will leave Government House under motor escort at 2 p.m. for No. 1 Conditioning Centre, Gorden Head. At 5.30 p.m. His Excellency is scheduled to hold an investiture at Government House at which Maj.-Gen. R. O. Alexander, D.S.O. will receive the C.B., and Mrs. Ruth Stubbs will receive the D.S.C. awarded Lt.-Cmdr. J. Hamilton Stubbs, D.S.O. who is listed as missing.

In the evening His Excellency and Her Royal Highness will attend a dinner in the Officers' Mess at Royal Roads Naval Hospital, and will leave there at 8

Business and Professional Directory, Want Ads

The Daily Colonist

RATES FOR CLASSIFIED OR WANT ADVERTISEMENTS

Two cents a word each insertion, 10c minimum a week, with no advertisement charged for less than 25c.

Extra, $1.00 per insertion.

Display rates on application.

Per insertion, Each additional insertion, 10c daily.

Double, Proximal Notices, not exceeding 50 lines, $1.00 first insertion, and 50 each subsequent insertion. Each additional line, 10c daily.

Sometimes also classes may have reduced rates, as low as 10c Colonist and forwarded to their proper address. A Box Number is 5 words. Initials count as one word and three words for Colonist as the cover for the number of words.

Out-of-town readers of our advertisements may have replies to any address as well as numbers, or, having forwarded possible to forward replies through the press.

Any claim for refund on account of error or omission must be made within 10 days from the date of the same, otherwise claim will not be allowed.

The Colonist will not be responsible for more than one incorrect insertion of any classified advertisement for more than one issue.

The Colonist reserves to itself the right to refuse, or to edit, objectionable matter.

No means guarantee: Classified Ads should reach The Colonist before 9 a.m. on the day previous to publication.

Classified Ad for the Sunday Colonist will be accepted up to 5 p.m. on Saturday.

CLASSIFICATIONS

A Image for Sale 1
Arrage for Sale 2
Agents Wanted 3
Agents Wanted 4
Autos for Sale 5
Automobiles 6
Automobiles for Sale 6A
Automobiles Wanted 6B
Autos Wanted 7
Bicycles and Motorcycles 8
Boats and Engines 9
Building Materials 10
Business Directory 11
Business Opportunities 12
Cards of Thanks 13
Coming Events 14
Coming Events 15
Dancing 16
Drawmaking 17
Dyeing 18
Farms for Sale 19
Farms Wanted 20
Tags and Accessories to Sell 21
Plate and Aluminum Wanted 22
Plants 23
For Sale—Miscellaneous 24
Fuel 25
Fuel Wanted 26
Furnished Rooms to Rent 27A
Furnished Rooms Wanted 27B
Hardwoods and Resin Spruce 28
Heating 29
Housekeeping Rooms to Rent 30
Housekeeping Rooms Wanted 31
Houses to Rent—Unfurnished 32
Houses to Rent—Unfurnished 33
Lettings Desired 34
Lettings Offered 35
Machinery 36
Marriages 37
Mining 38
Money to Loan 39
Music 40
Musical Instruments 41
Square Stock, Plate 42
Office Furniture 43
Office Furniture Wanted 44
Personal 45
Professional Directory 46
Property for Sale 47
Property Wanted 48
Poultry and Livestock 49
Radio 50
Real Estate 51
Rooms and Boards 52
Rooms and Board Wanted 53
Situations Vacant 54
Situations Wanted—Male 55
Situations Wanted—Female 56
Stamps 57
Stamps Wanted 58
Timber 59
Tourist Cottages, Resorts 60
To Rent—Miscellaneous 61
Unfurnished Houses Wanted 62
Wanted to Rent 63
Wanted to Purchase 64
Wanted to Buy—Miscellaneous 65
Wanted to Rent—Rooms, Unfurnished 66
Wanted to Rent—Rooms, Unfurnished 67
Wanted to Rent—Miscellaneous 68

1 BIRTHS

BARNES—To Lieutenant and Mrs. H. E. Barnes, at Victoria General Hospital, on April 28, a daughter.

FURNEYON—To Pte. Jack and Mrs. Furneyon, at Victoria General Hospital, on April 29, a daughter.

2 DEATHS

LUPTON—Passed away on May 8, Mary Ann Lupton, aged 78 years, at her residence, 1 Cedar Hill Crescent, Victoria, daughter of the late Col. F. J. Lupton, M.P., Lady Lupton and sister of Mrs. Ernest Hall, Victoria, Mrs. Vincent Hill, Victoria, Mrs. Ernest Hall, Victoria, Mrs. Ernest Hall, Victoria, Mrs. Ernest Hall, Victoria.

Funeral service will be held on Friday, May 11, at 2 p.m. from the Chapel of Harvey Bros. Funeral Home, 1625 Quadra Street. Interment Ross Bay Cemetery. Friends please accept this intimation.

BARNES—Suddenly, on May 7, at Victoria General Hospital, Ernest Barnes, aged 70 years, of 1448 Rockland Avenue. Funeral service will be held on Friday, May 11, at 2 p.m. from the Chapel of Harvey Bros. Funeral Home, 1625 Quadra Street. Interment Ross Bay Cemetery. Friends please accept this intimation.

BOWDEN—Passed away on May 7, Mary Bowden, aged 78 years, of 1 Cedar Hill Crescent, Victoria, daughter of the late Sir F. J. Bowden, M.P., Lady Bowden and sister of Mrs. Ernest Hall, Victoria, Mrs. Vincent Hill, Victoria, Mrs. Ernest Hall, Victoria, Mrs. Ernest Hall, Victoria.

Funeral service will be held on Friday, May 11, at 2 p.m. from the Chapel of Harvey Bros. Funeral Home, 1625 Quadra Street. Interment Ross Bay Cemetery. Friends please accept this intimation.

BOWDEN—Passed away on May 7, Mary Bowden, aged 78 years, of 1 Cedar Hill Crescent, Victoria, daughter of the late Sir F. J. Bowden, M.P., Lady Bowden and sister of Mrs. Ernest Hall, Victoria, Mrs. Vincent Hill, Victoria, Mrs. Ernest Hall, Victoria, Mrs. Ernest Hall, Victoria.

Funeral service will be held on Friday, May 11, at 2 p.m. from the Chapel of Harvey Bros. Funeral Home, 1625 Quadra Street. Interment Ross Bay Cemetery. Friends please accept this intimation.

3 CARD OF THANKS

Mr. O Gibbs and family wish to express their thanks to their many friends for their kind letters of sympathy and appreciation of the loss of their beloved son, Sgt. Sidney Gibbs, D.F.M. (R.C.A.F.).

4 FUNERAL DIRECTORS

B. J. CURRY & SON
Funeral Directors
Phone G 6012

THOMSON FUNERAL HOME
Established 1911 by Thomson of Winnipeg
Lady Assistant—Minimal Electric Organ
1005 Quadra Street Phone G 2613

THE FUNERAL CO. SHYWARD LTD.
Established 1887
Modernize Chapel Lady Assistant
Calls Attended to at All Hours
Phone G 2191

MCCALL BROS.
"The Funeral People Serve"
Phone G 2126 Day
Office and Parlours: 1538 Quadra at Johnson and Fernwood Streets

GARDEN MONUMENT LIMITED
1401 Quadra Street Phone B 3343
Beautiful Chapel with Pipe Organ
"Distinctive Memorials at Reasonable Cost"

FLOWERS

G.C. Floral Work Artistically Designed
We grow our flowers, Sprays a Fetish
Sarracino, 814 Yates G 3321

AT FLORAL DESIGNS we know flowers
A. E. Fisher 1216 Douglas G 2119

FUNERAL DESIGNS
Wreaths, Sprays, Crosses
GOODWARDS, FLORISTS
656 Fort Street Phone G 5476

5 COMING EVENTS

OLD-TIME DANCE
BLACK AUDITORIUM (FORMER A.O.F. Chamber of Commerce), Belmont Avenue, Colwood, Friday, May 11, 9 to 12. Music by Mrs. Wilson's Orchestra.

A MODERN DANCE
V. MACDONALD HALL, FORT STREET
"THE FOUR SEASONS" Dance Every Saturday, and vocalists. Water Service Club Dance Tonight

A GRAND OLD TIME DANCE
Colwood Hall. Auspices Colwood Ladies' Aid. Proceeds Colwood Hall Fund. Dancing 9 to 12. Admission 50c. Refreshments. Music by Mrs. Wilson's Orchestra.

A REAL OLD-TIME DANCE—SCARFS—Sooke Hall, Friday, May 11. Proceeds Sooke Hall Fund. Admission 50c. Refreshments. Music by Mrs. Wilson's Orchestra.

OLD TIME WALTZ NIGHT TONIGHT
Dancing 9 to 12. Admission 50c. Refreshments. Music by Mrs. Wilson's Orchestra. Auspices Victoria Chapter, Ladies' Auxiliary to Royal Canadian Legion.

DANCE—OLD-TIME
SPECIAL DANCE TONIGHT
Gallant Knight Orchestra 8-12 to 1 a.m. Admission 75c Tax Incl

A Mart for Busy Readers—Property for Sale or Trade

40 FOR SALE—MISCELLANEOUS
(Continued)

ASK US
FOR YOUR GARDEN REQUIREMENTS
NOW.
Now Available—Sea, Well Cultured
Black Peat Moss Soil

MANURE
Per Limited Time Only, Best-Grade

ROCK
The Rock You Require Delivered to
Meet Your Specifications

BLASTING
Blasting Blasted and Blasted Areas,
Prepared for Seeding

ALL WORK AND PRODUCE
GUARANTEED

PHONE COLQUITZ 1188

ALL ELECTRIC VACUUM CLEANERS
Sales and Service—Vacuum Cleaners
Rebuilt, Exchanged, Repaired, Sold, on
Direct reconditioning Call G 2122 Met Prod.

ALL TYPES OF BUSINESS STAMPS
Manufactured by Rubbers Press, re-
tools the Day P 6614

ATTENTION — WINDOW ROLLS FOR
Sale, Most Sizes Electric Machines Taylor
& Co. 628 Pitt

ALL MAKES SEWING MACHINES RE-
bilt, parts, service, 60 cents. Taylor &
Co. 628 Pitt

ALL MAKES VACUUM CLEANERS RE-
bilt, Sold, Sales, Rentals, etc. Taylor &
Co. 628 Pitt

ALL-ELECTRIC CABANERS — ALL
Models At Bedell Sales Department
Pitt Street

A DOUBLE LOAD CINDERS $12.00, CLAY,
soil, rock, manure. R Tye G 3866

ALUMINUM WAVE ROLL 100 INCHES
plane $20 1621 Broad

A REMINDER FOR THE BEST SOIL —
Phone E 2776

BEST ROCK, LIKE NEW 10 CENTS
Phone E 2776

CEMENT STEPPING STONES CONCRETE
Foundation Blocks. B 2716, E 2296

FOR SALE—CREAM WATER LILIES
G 3272

ELECTRIC MEAT CHOPPER, IN PERFECT
shape condition. Phone E 3011

ELECTRICAL REPAIRS — SALE TOOL
Grinder, Motor Rewinding, Electric Motors
Repaired, Electric Repairs, Electrical
Appliances Repaired. Phone E 3776

ELECTRICAL SUPPLIES, FIXTURES,
Lighting, Motors to Lease, Electric
Brighters and other Sundries. E. G.
Electrical Co. Ltd. 528 Pitt Street. Phone
E 3776

FARMERS ATTENTION
Electric Fence Kit, Posts—All
Supplies. Capacity 5 Acres—$19.
Electric Fence Co. Ltd.

ELECTRIC SEWING MACHINE FOR
Sale, Perfect as nothing Taylor &
Co. 628 Pitt

SEWING MATS
Prices Since 1914 At THE STAND
Tent & Awning Co. 1037 Pitt Street. G 1918

FOR SALE—ELECTRIC MACHINERY,
Cheap. Apply to owner. Box 1046
Times

FOR VENETIAN BLINDS AND SUPPLIES,
Pitt Venetian Blind Co., 1101 Pitt

GOOD CLAY FILL, NO CHARGE.
E Kenny 6262

GOOD RETAIL LOCATION ON ALSO ONE
Car Garage. B 2336

HOSPITAL BEDS, WHEELCHAIRS FOR
Sale. Phone E 2776

JEWELLERS AIR FURNACE NEW MELTS
Gold, Silver, Platinum. Box 1046
Times

LIQUIDATING MODERN INTERIOR
Furniture, Rugs, Stoves and wonderful
assortment of Kitchen Utensils, Dishes
and Glassware, Antique Furniture is
wanted. It is Important authorized Liquid-
ator, Liquidated Financial Fund Phone
1441 Douglas Street. E 4616

MOTION CAMERA 8MM. AND 1 LAY
Projector. PHONE Express Rider

NEW BEDFORD DIAMOND RING
Size 6 Phone Sunday 2-5 Phone Sat-
urday and Sat Eve. 1016 Rae Ave. Gordon
Head

OIL CARD SPLINTER FLUTTER
Cushion Hair Dye Spring Green
Size Cage 1621 Broad

PORTABLE TYPEWRITERS UNDER-
wood Underwood, Ex. Phone E 3167

PORT A BOWL ELECTRIC SEWING
Machine to the Needle. Phone E 3014
Wilson Sewing Machine Co.

PICK TOP BOIL MANTLE LINDERS
Plant Pots Cut Crocks Half Price
RUBBER STAMPS QUICK AT DIRIGONS

SINGLE STAMP DIRIGONS RETAIL
Rubber Stamp Co. 1101 Pitt Street
Phone E 3167

SEVEN-POOT CEDAR POLES, WRITE F
O. Hughes Sooke

SPECIAL MARGINE 1/4 PIT YARD
Bowl Gravel Sand. B 8416

STEEL SECTION CARTRIDGE NEEDS
E 8002

TRUCK TOP BOIL SAFETY LINDER
Plant Pots Cut Crocks Half Price

WANTED—MEN'S OVER CLOTHING
Best Price Made for men's suits
B 1656

WE BUY BOTTLES OF JEWELRY AND
Perfumes Bottles, 20 cents B. A. Mc-
Donald 1101 Pitt Street Phone E 3167

WANTED WASHING MACHINE IN
Good condition. Will see. Apply Box
1046 Times

WANTED GOOD FURNITURE BOU-
ght Exc. 624 Pitt. B 8016

41 WANTED—MISCELLANEOUS
(Continued)

WANTED—FISHING TACKLE E 6864

WANTED—ART OF PITY 10-IN NICKEL
Plate 1621 Broad Phone B 1132

42 POULTRY AND LIVESTOCK

43A POULTRY AND SUPPLIES

BABY CHICKS—WHITE LEGHORNS
Hens, Pullets, Heavy mixed, Ducklings
Mixed, Wh. Rock Brooder Stoves and
Supplies. Brooder stove every week. Hugh
Wilson Ltd. 1101 Pitt Street

CHICKS READY ON FOLLOWING
Dates. Heavy mixed, Wh. Rock, Wh.
Leghorns, Black Minorcas, Buff and
Black-breasted Giant. J. L. Long, Cedar
Hill Crescent. E 4388

NEW ZEALANDER HATCHING EGGS
Pullets and Cockerels $1.00 selling
Wall St. Public Market Wed. and Sat.

44 SUNDRIES

SUMMER CROCKS
THERE CAN BE SUPPLIES BETWEEN
Now and September. Phone early
Order

L. P. HALL
Leading Pottery Store
Westholme, V.I. B.C.

Write for a Catalogue of Your List

WHITE ROCK AND NEW HAMPSHIRE
Chicks for immediate delivery. W W.
Sheppard, Duncan

WANTED—GOBLINGS AND DUCK
Ready for Sale Box 1046 Times

YEAR-ROUND BEARING
New Dominion chicks hatched to
order every week in the year. Order
being booked now.

YEAR-ROUND POULTRY FARM
W. W. Sheppard Duncan, B.C.

100 LEGHORN AND HAMPSHIRE
Pullets, 10 weeks old $1.25 ea. Phone
Ivanhoe on the farm 7 Ravinside Ave.
Off Rae Ave. Gordon Head Phone Sooke
23 Q

45 HORSES

BANG PAIR 1400 LBS EASY BRAP.
Gentle, Sound, Good Gears, about
Junior price $300. Young Gelding Bright
Bay, Good Gears, Sound, Gentle, Good
Price. Also Good Gelding Bay Gears
Sound $30 24 4TH W. A. McDONALD, Duncan
Phone 1

46 CATTLE

FOR SALE JERSEY, LARGE, 4th FULL
Fresh, Gentle, Good Milker. Phone
Sooke 23 Q

47 SHEEP

FOR SALE—12 EWES AND LAMBS BOB
Hill Duncan, V.I.

48 GOATS

MILKING GOAT AND TRAINING
Kid $40 7340 Blanchard B 4132

49 PIGS

CHOICE PEDIGREED SOUTHERN TER-
ritory Boars, Sires, Sows, Gilts, Sows
Alsatian Kennel. Wheo Rock. B 7

FOR SALE—BERKSHIRE SOW
12 W. Moffatt, Mount Douglas Cross
Road. Phone E 3011 Saanich

GOODMAN PIGSTARTER FOR SALE
Phone 1112 Mr. Brooks Street

MERADOR PURE PEDIGREED, SELEC-
tion Boars, Sows, Gilts. Tel
Sooke 23 Q

TRIDY BEARS DUTCH BERKSHIRE
Sows, Gilts, Boars, Immunized C.K.C.
Reg. Only Sooke Phone Sooke 23
Q

WOULD ANYONE GIVE REASONABLE
Price for Pedigreed Berkshire Sows
Immediate Sale Apply Mrs. Hughes
Sooke Phone Sooke 23 Q Box 1046
Times

49A MISCELLANEOUS

ELECTRIC BROODERS CHICK POINTS
Brooder Stoves Electric Brooder Stoves
Rubber Lid. Vancouver B.

WE ARE EXPERTS IN MOVING LIVE
Stock Hauling. Wanted, Sight Horses
Phone

LAUNDERING — Lace Curtains, Antique
Linens, Fine Hand Laundry. Phone E 3011

50 HOTELS

NO BATHING ON BEACHES BEAR-
ing Signs Bathing Prohibited. Fine
Fine Dominion Hotel

STAY AT THE DEVERLEY HOTEL
Victoria's most central hotel. Rates
easy room. You can always get one
Phone Reservations Ahead
NEXT DOOR TO EVERYTHING IN TOWN
STRICTLY FIRST CLASS

THE DUERT HOUSE
1622 Newport Avenue
Phone G 3011
Weekly at 1 Month Rate
Rooms
Accommodation for 1000 Guests and Beach
Cottages
PROPRIETOR-MRS. BURT — G 3216

STRAWBERRY CHERRY HOUSE
THE STRAWBERRY TERRACE
Now Open for Tourists
Rooms Meals
Cabins Cottages
Cabin Cottages B 7321

CRAIGMILLE 1017 DARLINGBROOK
Road Off Cedar Hill Road Phone E 3011
Cook Room

51 HOUSEKEEPING ROOMS

LANDLORDS MAY RENT FAMILY
Rooms to Tenants and desire
only to persons presenting either a
Certificate of Clearance or Certificate
of Identity or a Certificate of Accommodation
made by Housing the Emergency
Shelter Administration.

FURNISHED

BRIDGEVIEW HOTEL, 1005 STORE ST.
Street. 2 and housekeeping rooms

CHEERFUL BEDROOM, ALSO SINGLE
room with grates. Reliel mornings

HOUSEKEEPING ROOM, ALSO SLEEP-
ing room. 810 Cormorant

UNFURNISHED

TWO HOUSEKEEPING ROOMS $18.00,
Also Bachelor Apt. $20.00 Adult
Apply 1011 Cedar Hill Road

52 FLATS AND APARTMENTS TO RENT

A FURNISHED TO LET—1000 BOOMS
Bath, Sunroom, Garage (Near Bay-
Cosmopolitan Theatre, Pitts
Manager) Phone Times, Pitts

BEDNEBURGHAM WILL SHARE FUR-
nished Apt. with Lady Phone 1 only
period. Central free 1000. Colonist.

WALKING DISTANCE SINGLE SUITE
unfurnished nice location. Bed water
heat, light, stove, refrigerator, Adults
Only. Rent $35 Phone 1000 Colonist.
Apt. Type 1. Reasonable rent. Phone
E 3011

54 FLATS AND APARTMENTS WANTED

BUSINESSMAN AND WIFE WANT
school unfurnished flat. Permit both
Phone E 3011 Saanich

SERVICEMAN, WIFE AND DAUGHTER
Want Unfurnished Flat Permit Both
Times Box 1046 Times

WANTED—UNFURNISHED APARTMENT OR
rooms for very quiet Phone E 3016

WANTED—THREE OR FOUR ROOMS
Unfurnished apartment by air force
Phone Times Box 1046 Times

WANTED—SMALL FURNISHED APT.
Bath, Stove, permit to move Phone
G 3011

WANTED—FURNISHED APARTMENT
or unfurnished suite, private bath
Phone Times Box 1046 Times

WANTED TO RENT — UNFURNISHED
Apartment, Three Adults, Permit
Phone E 3011 Saanich Times

55 HOUSES TO RENT

MILWAUKIE BROS TRANSFER, LTD.
Furniture and piano moving, long
distance moving, Fireproof storage
Phone 1012 Pitt E 7181

55A FURNISHED HOUSES

WE LUXURIOUSLY FURNISHED
Home Rental Agent Also Phone
Regina South Vancouver exchange sim-
ilar Phone 1000 Rae Phone Times
Box 1046

56 UNFURNISHED

HEAVEN'S BEST! 1940 — MODERN,
Unfurnished Bungalow, Phone E 3011
Saanich

57 WANTED TO RENT—HOUSES

WE'RE OR BOOKER CONDITY PERMIT
Family Rent

TWO ADULTS — ROOM, PARTLY FUR-
nished cottage Box 1170 Colonist

WANTED—SMALL COTTAGE FOR ONE
to two months Cadboro Bay Phone
E 3011

57A UNFURNISHED

COOK BEDROOM, TWO-ROOM FUR-
nished cottage immediate occupancy
Phone E 3011 Saanich

57B UNFURNISHED

APPROXIMATE Phone Bell Phone Box 1046
Times Small Unfurnished Cottage
Phone Times Box 1046 Times

WANTED TO RENT FAMILY NONE
Phone Times Box 1046 Times

58 OFFICES, STORES, HALLS TO RENT

HALLROOM FOR RENT SEASONABLE
Rates Phone Times Box 1046 Times

58 TO RENT—MISCELLANEOUS MISCELLANEOUS

SMALL ENTIRE Victoria Motor for
Rent Phone Times Box 1046 Times

59 SUMMER RESORTS

ALLEN'S Beach Auto Camp, Sheltered
Beach Cabins Cottages Tent Sites
Boats Fishing Bathing Swimming

COTTAGE FISHING BOAT RENTAL
E 6201 Moulinage

FRONT HOTEL WHITE MOUNTAIN
Travel Bureau Seattle Victoria
Travel Bureau Vancouver

SAN FRANCISCO ISLAND — RAVINGS
Beach Cottages Tent Sites Boats
Fishing Bathing Swimming Dancing
Phone Cowichan Phone Cowichan 80

TIME ELSEWHERE PLEASE
Time Elsewhere Phone E 3011 Saanich

60 AUTOMOBILES
(Continued)

USED CARS
BOUGHT, SOLD AND EXCHANGED

JAMESON MOTORS, LTD.
1101 Broughton Street

SELL YOUR CAR TO THE
NATIONAL

BUY VICTORY BONDS

NATIONAL MOTOR CO
916 Yates St. G 8177

1941
CHEVROLET DE LUXE COUPE, HEATER
Excellent Condition One Owner
Radio and De Luxe Heater and Defroster
Average 20-30 Gal Gas Tank
YATES STREET AUTO SALES
900 Yates Street B 7422

AUTOMOBILE FINANCING
Conditional Sale Agreements Purchased
Entire Responsibility Accepted Dominion
ISLAND FINANCES, LTD
1112 Broad Street G 2131

1931 FORD TRUCK, BODY, BOOT
and Stakes 525 Wychwood
Road Off Cedar Hill Road Phone E 3011
Saanich Times Box 1046 Times

1931 FORD TRUCK, BODY, BOOT
and Stakes 525 Wychwood
Road Off Cedar Hill Road Phone E 3011
Saanich Times Box 1046 Times

1931 Ford Truck, Body, Boot
and Stakes 525 Wychwood
Road Off Cedar Hill Road Phone E 3011
Saanich Times Box 1046 Times

1930 Ford Truck, Body, Boot
and Stakes 525 Wychwood
Road Off Cedar Hill Road Phone E 3011
Saanich Times Box 1046 Times

1928 Essex Sedan, Good Tires
$4050. 2 tires, 4 ship tires, Good
Motor, Good Tires, Good Tires
Phone E 3011 Saanich

1923 CHEVROLET SEDAN — RENTAL
Cars Phone E 3011 Saanich

1928 ESSEX SEDAN—RENTAL SEDAN
Cars 1101 Pitt Phone E 3011

1928 ESSEX SEDAN—RENTAL SEDAN
Cars 1101 Pitt Phone E 3011

1923 CHEVROLET SEDAN — RENTAL

P. R. BROWN & SONS, LTD.

IMMEDIATE POSSESSION ON ALL

CITY

"Ten minutes to the centre of the city and same lower to Grade and High School. No noise because in very good residence. Outside garage and garden. Lot 50 x 120. Terms. Price $3250.

$3250

CORDOVA BAY

A real home-site overlooking the sea, bathing and attractive sheltered bay. Well kept grounds etc. Good lot. Good immediate possession.

$1800

INCLUDING FURNITURE

CLOSE TO PARLIAMENT BUILDINGS

Setup-ready well-kept home. Living-room with fireplace, semi-modern dining-room large kitchen, bedroom and attractive sleeping-porch. Full-sized basement. Hot-water heating. Full-sized basement. Garage. Taxes $100. This home is in good condition. Possession in two weeks. Terms.

$6300

FAIRFIELD

Brand new five-room modern bungalow. Hardwood floors. Full-sized basement with furnace, garage and laundry tubs. Large lot. Immediate possession. Spring terms. Terms. Price $6850. Also other fine homes. Full-sized basement floors. Close to sea, school and transportation. Terms.

$6850

P. R. BROWN & SONS, LTD.

Established 1890

(Member Real Estate Board of Victoria)

1102 BROAD ST. PHONE G 2131

Evenings

Mr. Belcher: G 4760, Mr. Prior: G 5439, Mr. Laing: E 7399

GORDON HEAD

Lovely home for the discriminating buyer. Three acres a half block off sea. Immediate possession.

IMMEDIATE POSSESSION

About 150 feet of frontage and depth from sea, and a half acre of grounds and gardens, consisting of: Attractive modern bungalow, with large living-room, dining-room, kitchen, enclosed sun-porch, and bedroom all rooms on ground floor. Living-room with picture window overlooking the sea, fireplace, hardwood floors, and ceiling beams. Kitchen, cupboards, two doors overlooking sea, door of small bedroom facing south. Dining room with south window. Master bedroom with south window, and door to sun-porch. Bathroom with tub and modern tub and splashdon, electric heaters and lots of cupboards. Stainless steel sink. Wiring of the sale. Plumbing throughout, with hot and cold water. Electric water heater. Garage, workshop, chicken house, and chicken. Provision room, screened, cool box and garden with 100 good fruit trees. Insulation has everything and the price is very reasonable. Terms. Price $4500 cash, or $3,000 for quick sale. Price

$12,600

Arthur E. Haynes

LIMITED

100 POST ST., Near Douglas: E 8128

After Office Hours Call R. Jones G 7 8 5 5

OAK BAY

BEACHFRONT IMPROVED PROMENADE

2100 RAMPHERE ROAD

Asking Price **$6300**

UPLANDS LOT

FOR UPLANDS HOMES—Attractive residence with frontage of 100 feet. This lot is beautifully treed and has not been cleared. Price reduced to

$1150

UPLANDS

Attractive modern bungalow and garage, with frontage of 100 feet. Living-room, 2 bedrooms, dining-room, kitchen, hot water heating, cedar clothes lines. Large living-room and one bedroom have fireplaces. Hardwood floors throughout. Attractive rockery and fruit. Basement with fireplace. Terms. Price $4750

MARA, BATE & CO., LTD.

(Member Real Estate Board of Victoria)

811 Port Street Phone G 5139

VACANT

NEAR SCHOOL, SEA AND BRANCH POSTOFFICE—MODERNIZED

Five rooms, full basement, furnace, hot water heater, one outside chimney. Terms

$4500

Immediate Possession

NEW MODERN BUNGALOW, Good condition. Basement and furnace. Terms

$4250

See Us for Lots

OF PROMISING

Lot 50 x 120 ..... **$1100**

Lot 50 x 120 ..... **$1200**

HALF BLOCKS WANTED

J. H. WHITTOME & CO.

LIMITED

1011 BROAD ST PHONE P 4111

Members Real Estate Board of Victoria

NO PRESENT MORTGAGES. Small Bungalow, Fairfield District. Two bedrooms, living-room, dining-room, kitchen, bathroom, full basement, furnace, hot water heating, cedar clothes line. Fruit trees. The above property is in good condition. Terms. Price

$2200

MODERN TWO-BEDROOM CURTISS BUNGALOW, Oak Bay District. Full basement, furnace, hot water heating, cedar clothes line. The above property is in good condition. Terms. Price

$4600

Boorman Investment Co., Ltd.

1012 BROAD ST.

Van Thomas E. 1 2 8 8 5

DAVIES' Choice Homes

OAK BAY

APARTMENT—Suite available for the period June 1 to September. Magnificent view. A real convenience. Rent reduced. Office address.

$8900

FAIRFIELD

NEW BUNGALOW, STUCCO, Three bedrooms, living-room, dining-room, kitchen, full basement, furnace, hot water heating, cedar clothes line, fruit trees, Terms. Price

$6950

STADACONA PARK

MODERN BUNGALOW, Full basement, furnace, Price

$11,000

CLOSE TO TOWN

NEARLY FIVE ACRES with almost new modern bungalow. Business location. Partly fenced. Nearly level. Ideal for poultry farm. Terms. Price

$4900

PLEASE ASK FOR MR. HALL

313 KINGSTON ST.

FIVE ROOM BUNGALOW, living-room, dining-room, kitchen, bedroom, bathroom. Price

$6250

Offer considered

PLEASE ASK FOR MR. HOWLAND

OFF OAK BAY AVENUE

Large family home, 3 or 4 bedrooms, living-room, dining-room, kitchen, full basement, furnace, hot water heating, cedar clothes line, fruit trees, garden, garage. Terms. Price

$6500

PLEASE ASK FOR MR. KENNEDY

Pemberton, Holmes Ltd.

(Member Real Estate Board of Victoria)

621 FORT STREET PHONE G 6139

EXCLUSIVE

AUTOMATIC OIL HOT WATER HEAT

IMMEDIATE POSSESSION

SITUATED ON FASHIONABLE 120 x 150 ft. corner lot, this attractive home overlooks an extensive lawn and garden. Entrance hall, living-room, dining-room, kitchen, breakfast-room, four-piece bathroom, four bedrooms, full basement with Crofts Modernaire hot water heating system, garage, fruit trees, shrubs, lawn, garden, etc. Terms can be arranged. Full record because of ill health. Not

The BAY for FASHION FIRSTS

Hand Woven in Old Mexico

Huaraches

With Tri-Platform Wedge 6.50

Free and easy! Huaraches, multi-colored like a Mexican sunset! Soft leather in clever basket weave that molds to your feet, right as a summer breeze. Tri-platform wedge adds extra comfort and smartness! Ties neatly round your ankle . . . a fashion of special Chinese yours now! Also in white.

Women's Shoes, Fashion Floor at THE BAY

Hudson's Bay Company.

INCORPORATED 2ND MAY 1670.

Army Ball Nine Ready For Opener

Handicapped for a time by lack of talent and poor training weather, the Army baseball team yesterday began its preparations for the opening game against the Navy next Saturday.

Coach Lt. Ken Ross has a number of men who will see action in the league opener on Saturday when the troops tangle with the Navy, last year's champions. In the inaugural, Several new players with definite prospects have made their appearance at recent practices and the line-up will gradually strengthen after the first game or two as they work into condition.

Battery prospects are now much brighter than they were earlier in the training season. Heading the list of moundsmen is the veteran southpaw, George Boston, former Vancouverite, well-known in baseball circles. Norm Martin, who fastball fans will remember as one of the better hurlers in the league last season, and Rosedale, husky Vancouver wronghander, have looked good in workouts and will see plenty of action. Buchanan, a receiver with a powerful throwing arm, who played last season with the Halifax Army Club, is expected to do the bulk of the heavy work behind the plate.

Three holdovers from last season will hold down infield spots. Ray Casey is counted on to guard the initial sack with Eddie Green at the keystone and hard-hitting Bud Westine back at the hot corner. Aime Dufault, better known to sports fans as a member of the Army Hockey Club and the Army football team, has looked extremely good at shortstop and will likely open the season there.

Vern Kendricks, another former Vancouver star, heads the list of outfield candidates along with Russel, another gardener from the Mainland metropolis. Harry Holmes, last season's shortstop, is expected to grab off another outfield berth. Bill Bittle, former Prairie leaguer, will also be worked in.

Management of the Army squad expressed themselves as well pleased with the progress of the club and confidently expect to be in contention from the start with several players of proven ability yet to be added.

Trophies Are Presented At Banquet

Members of the Arcade Women's Singles Bowling League gathered at Perry's private dining-room last night for their tenth annual banquet and presentation of prizes won during a successful season at the Fort Street runways.

Mrs. Ann Mills, president, in introducing Charlie Chilcott, veteran kegler and co-manager of the Arcade Alleys, spoke of the co-operation received and the interest displayed by the alley management before joining Mr. Chilcott to participate.

Arcade bowling champions received their awards and the WBC championship trophy, which they won at the recent tournament. Mamie Worth took the high average trophy with a mark of 153, while Mary Pinter captain of the Arcades finished second with an average of 153.5.

Hall three game honors went to Mary Pinter with a score of 492, and Trish Moyer, with a score of 247 took the high single game prize.

Hilde Barrie all-events champion, Nan and Ray Burns, doubles titleholders and Ingrid Goodman, singles champion, all received their awards won in the Women's International Bowling Congress tournament played at the Arcade Alleys.

Baseball Standings

NATIONAL LEAGUE

	W	L	Pct.
New York	9	3	.750
Brooklyn	10	5	.625
Chicago	8	7	.533
St. Louis	8	7	.533
Boston	7	9	.438
Pittsburgh	7	9	.438
Cincinnati	6	8	.429
Philadelphia	4	11	.267

AMERICAN LEAGUE

	W	L	Pct.
Chicago	10	4	.714
Detroit	10	5	.667
New York	10	8	.556
Washington	9	8	.529
St. Louis	6	8	.429
Philadelphia	6	8	.429
Boston	6	11	.353
Cleveland	3	10	.237

COAST LEAGUE

	W	L	Pct.
Portland	26	15	.634
San Diego	27	17	.614
Seattle	21	15	.583
Oakland	21	17	.553
Sacramento	19	20	.487
Los Angeles	18	20	.462
San Francisco	14	22	.436
Hollywood	12	23	.399

Cargo Ship Ready

PORTLAND, Ore., May 9 (AP)—Launching of the 4000-ton Oregon Pioneer will be the first wartime launching in this port of a cargo-type vessel designed exclusively for peacetime shipping purposes. Sister ships will be the California Redwood, Washington Cedar and Arizona Pine.

E 7155

FENDERS STRAIGHTENED
AUTO PAINTING
All Work Guaranteed
Cor. 7th Ave. Rd. & Fire Hall
MOONEY'S BODY SHOP
G 7 FORBES 31
E 9412

ALATINT
The modern Cotton Paint that spreads freely, hides excellently, and hardens quickly to a permanent washable finish. Colors: ivory, cream, light green, grey, blue, pink, and buff. 1 pint shade 300 to coverage only

Victoria Retail LUMBER YARD
LOCATED OPTOMA CORNER
GOVERNMENT and CHATHAM STREETS

SHOW OUR GRATITUDE on V day by making it Victoria's best B day
BUY ANOTHER BIGGER BOND

CAPITAL SHOE REPAIRS
606 Fort Street - E 6252

PLUMBING & HEATING
WILLIAM HE
IT IS A PLEASURE TO SERVE YOU
A. SLATER
534 JOHNSON ST. G 7636

The SNAPSHOT GUILD
HOME TOWN PICTURES

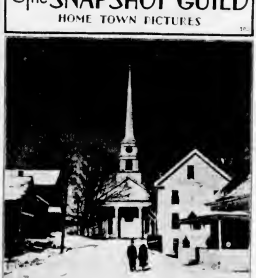

Scenes like this of your home town are worth searching out and photographing.

ONE of the favorite amusements of a delightful series photographed through all the seasons of the year. Titled at that, Bill will complete it at the end of the year and will be ready for the fall. How are you going about your month and year? Decide upon some subject, say, a photographic record of your home town, when rather amazing results will be seen. The photographs should be of a quality that would place the important point of your picture in dead centre. The camera shows that it was 12.45 precisely on a Tuesday afternoon when Bill Jones, a famous man, was having dinner. Everything is quiet and serene and the church is deep in prayer emphasizing that serenity.

We have been assuming that the camera is only taking pictures of things that are perfectly straight. So look at the photo with fresh vision and allow yourself to keep in mind what your home town looks like on the finishing touch would give to be back to see what you are seeing every day. And when you've made some of those home team partnerships make extra prints and send them to those boys whose hearts eventually need warming from the home front. Photographs from home of their home town will remind them vividly of what they are really fighting for. (John van Guilder)

Today's Thought: To the GOP need not mention its elephant and Joe Martin's Cat. (Ed. Hayes)

Baseball Standings

When was bought that camera with a colonel Hunt 54—I knew it there was a catch in it"

SUPERMAN — Not at Home — By Jerry Siegel and Joe Shuster

MARY WORTH'S FAMILY — By Dale Allen

POPEYE

MUTT AND JEFF — No Runs, No Hits, No Errors, No Game — By Bud Fisher

POP — A Buck in the Hand — By J. Millar Watt

FLYIN' JENNY — Investigating Committee — By Keaton and Chaffin

THE NEBBS — Another Mystery — By Hess

BLONDIE — And He Walks in His Sleep — By Chic Young

THE PHANTOM — By Lee Falk and Ray Moore

Canada's Honor Roll

Army

OTTAWA—The Canadian Army in its March 2nd release the following British Columbia casualties:

OVERseas—OFFICERS

SERIOUSLY WOUNDED

Royal Canadian Engineers—Kerr, Robert Gordon, Lt., Vancouver.

British Columbia Regiment — Lange, Robert Gray, Cpl., Vancouver; Tetzaff, Rev. Pte., Mission City.

WOUNDED

Royal Canadian Engineers — Horwood, Donald Cameron, Sgt., Vancouver.

R.C.A.M.C. — Bowman, Forrest, Al-bert, Pte., Prince George.

R.C.A.M.C. — Purnell, Geoffrey, Cpl., Victoria.

SLIGHTLY WOUNDED

British Columbia Regiment—Todd, Thomas Roy, Pte., Vancouver.

PREVIOUSLY WOUNDED

British Columbia Regiment — McDonald Donald, Pte., Parksville.

SERIOUSLY WOUNDED

Royal Canadian Artillery — Burton, Edward, Gdr., Mrs. Helen Burton (wife), Family Welfare Association, Greater Victoria, 1526 Pandora Avenue, Victoria.

British Columbia Regiment — Bracken, Christopher Heath, Pte., Clarinda, Hodges, Charles Edward, Pte., Vancouver; Preston, Earl, Pte., Prince Rupert.

Auxiliary Regiment—Mattson, Alfred William, Pte., Duncan Creek.

WOUNDED

British Columbia Regiment — Brickman, Ernest, Pte., Vancouver; Alexander, Alexander Ross, Cpl., Vancouver; Rice, Jesse Norman, Sgt., Quesnel; Robinson, Joseph, Pte., Vancouver; McDonald, Albert Edward, Pte., Vancouver; Johnston, Kenneth David, Pte., Vancouver.

SLIGHTLY WOUNDED

Royal Canadian Engineers — Anderson, Alfred Roy, Sgt., New Westminster; Sanders, Roy, Sgt., Wrinkle.

British Columbia Regiment—Carley, Lyle Francis, Pte., Lantzville; Grant, Henry Thomas, Sgt., Vancouver; Mortell, Roy William, Pte., Vancouver; Pearson, Ernest Edward, Sgt., Vancouver; Hughes, Emile Joseph, Pte., Nelson; Sanford Charles Roy, Pte., Victoria; Melrose Sprague (mother), R.R. 3, Victoria, Wick, John Alexander, Bdr., Vancouver.

SLIGHTLY INJURED

Canadian Armored Corps — Dearlsten, Joseph, Pte., Vancouver; McDonald, Albert, Pte., Vancouver.

OTTAWA—The Canadian Army in its March 16th release the following British Columbia casualties:

OVERseas—OFFICERS

WOUNDED

Royal Canadian Engineers—Amiott, Alfred Roy, Sgt., New Westminster; Sanders, Roy, Sgt., Wrinkle.

SLIGHTLY WOUNDED

Royal Canadian Engineers—Anderson, Alfred Roy, Sgt., New Westminster; Sanders, Roy, Sgt., Wrinkle.

British Columbia Regiment—Carley, Lyle Francis, Pte., Lantzville; Grant, Henry Thomas, Sgt., Vancouver; Mortell, Roy William, Pte., Vancouver; Pearson, Ernest Edward, Sgt., Vancouver; Hughes, Emile Joseph, Pte., Nelson; Sanford Charles Roy, Pte., Victoria; Melrose Sprague (mother), R.R. 3, Victoria, Wick, John Alexander, Bdr., Vancouver.

SLIGHTLY INJURED

Canadian Armored Corps — Dearlsten, Joseph, Pte., Vancouver; McDonald, Albert, Pte., Vancouver.

DIED OF WOUNDS

British Columbia Regiment—Shields, Edgar Joseph, Pte., Lulu Island.

WOUNDED

British Columbia Regiment—Scott, Maurice Ernest, Sgt., Kamloops; Beacon, John, Private, Pte., Salmon.

SLIGHTLY WOUNDED

Royal Canadian Engineers—Wallace, William Duncan L., Bdr., Vancouver.

Canadian Ordnance Corps—Gardner, Bdr., Jack Cliff, Vancouver; Reserve, Bombardier, Christian, Pte., Squamish.

INJURED

Royal Canadian Artillery — Mitchell, Geoffrey Lance, Gnr., Prospect.

SLIGHTLY INJURED

British Columbia Regiment—Shields, Edgar Joseph, Pte., Lulu Island.

LONDON (CP)—Last year 2,000 pieces of crockery were lost and broken in refreshment rooms operated by the four main line railways. Breakages are four times the pre-war figure.

KEELE, England (CP)—A new lease of life has been given to the North Staffordshire coalfield by tapping a new source of supply, including the opening of the [illegible]

The Bay
Phone E-7111

Mother's Day, Sunday, May 13

Your Mother's our Best Girl Too!

Gifts for Her Special Day

SMART NEW HANDBAGS
Mother's bound to appreciate a lovely handbag . . . a gift she can really use! Black, brown and tan in pigskin or top-handle styles. Lovely pearl or cowhide grains. Inside pocket or coin purse. Choose one on her favourite style. 11.70

MOTHER'S DAY CARDS
Let one of these attractive little expressions the feelings we all have so seldom put into words. Pen-and-ink from 5¢ to 25¢

MOTHER'S DAY MOTTOES 1.00

FANCY KNITTING BAGS
Give mother something that's smart and useful as well. Choose from the velvet, corduroy, knitting bag, transparent vinyl, Swedish leather, wooden handles. Priced at 1.95 to 3.50

CHARMING, COLORFUL COSTUME JEWELRY
Necklaces . . . earrings . . . pins . . . earlies . . . bracelets . . . lovely combinations . . . Metal . . . enamel . . . sparkling . . . Choose from . . . 1.98
Earrings as . . . 2.95

BOXED STATIONERY
Fine vellum . . . correspondence . . . and . . . 59¢ to 1.50

FOUNTAIN PENS
. . . 3.57 to 12.00

Because Mother has been our best girl all these years . . . because she likes nice things . . . remember, return a bright and happy way. Selecting gift she will use and enjoy. A gift that's especially lovely . . . a gift with BAY quality for "quality gifts" . . . for your best girl and ours . . . Mother!

A Lovely

Dress

For a Lovely Mother

6.95 to 10.95

Hats

Styled With the Gracious Dignity Mother Loves

5.98 to 10.00

To Mother, With Love

	1.50
	85¢ 1.25
1.10 1.75	1.50
	65¢ 1.00
	75¢
55¢ 1.00 1.25	1.20
	1.25
	1.75
85¢ 1.65	

Hudson's Bay Company.

INCORPORATED 2ND MAY 1670.

STORE HOURS: 9 A.M. to 5 P.M.
Wednesday: 9 A.M. to 12 Noon

Quality Foods

From Our

Service Section

SUGGESTIONS FOR TODAY, FRIDAY AND SATURDAY

HEINZ SOUPS

Everyone loves the delicious flavor of these nutritious, healthful Heinz soups. Six delightful variations to choose from.

Cream of Tomato Soup, 3 tins	29¢	Chicken and Noodle Soup, 2 tins	29¢
Cream of Celery Soup, 2 tins	27¢	Vegetarian Vegetable Soup, 2 tins	27¢
Green Vegetable Soup, 2 tins	27¢	Vegetable Soup, 2 tins	27¢

Cream Style Corn, Royal City, 20 ozs. tins, 2 for	27¢	Vita B Cereal, Ogilvie's, 3 lb. sack	25¢
Whole BW Beans, Aylmer fancy tins 2, 20 ozs. tin	17¢	Pie Crust Mix, Mrs. Fleming's, pkg.	25¢
Fancy Peas, Royal City, tins 3, 20 ozs. tin	15¢	Wax Paper, Marva, 100 ft. rolls	20¢
Tomatoes, Royal City, 28 ozs. tin	14¢	Bartlett Pears, California, 1 coupon, 20 ozs. tin	20¢
Golden Kernel Corn, Libby's, 20 ozs. tin	15¢	Orange Marmalade, Smirnoff's, 2 coupons, 24 ozs. jar	40¢
Homogenized Baby Foods, Libby's all combinations, 3 tins	25¢	Tangerine Jam, Aylmer, 2 coupons, 24 ozs. jar	33¢
Deviled Ham, Underwood's, 3 ozs. tin	17¢	Pure Raspberry Jam, Mrs. Harris, 2 coupons, 2 lb. jar	42¢
Rochester Sauce, Heinz bottle	26¢	Apricot Jam, Aylmer, 2 coupons, 2 lb. jar	33¢
Stuffed Olives, McLaren's, 6 ozs. bottle	32¢	No. 1 White Honey, Manitoba, 2 cartons, 1 coupon, 1 lb. carton	26¢
Jersey Cocoa, Neilson's, ½ lb. tin	19¢	Coffee, Fort Garry, 1 lb. pkt.	45¢
1 lb. tin	29¢	Apple Juice O.P., 48 ozs. tin	31¢
5 o'Clock Tea, Ridgeway's, ½ lb. pkg.	48¢	Tissue, White Swan, 3 rolls	23¢
1 lb. pkg.	95¢		

Sunkist Oranges

Delicious, juicy Sunkist Oranges . . . high in vitamin C content. You'll find them so refreshing in these warmer days. The children love them.

Size 288's doz.	34¢	Apples Extra Fancy, Winesap, 3 lbs.	35¢
Size 220's doz.	44¢	Lemons Sunkist, size 360's, doz.	35¢

Nursery Section

For the water side and moist shady spots in the garden, hardy orchids will be especially lovely. Try

CYPRIPEDIUM PARVIFLORUM and CYPRIPEDIUM SPECTABILE, from 75¢

Plant hardy Azaleas now while they are in bloom so that you can be sure of getting the right color in the right place . . . See our display of these species.

TESTED FLOWER AND VEGETABLE SEEDS
FERTILIZERS AND GRASS SEEDS

Lower Main Floor at THE BAY